MUSIC - UNIVERSITY OF TORONTO
3 1761 12218594 5

Magidenko, Mikhail IAkovlevich
[Concerto, piano; arr.]
Kontsert dlia fortepiano s orkestrom

M
1011
M214C6

М. МАГИДЕНКО
M. MAGHIDENKO

КОНЦЕРТ
ДЛЯ ФОРТЕПИАНО С ОРКЕСТРОМ

CONCERTO
FOR PIANO AND ORCHESTRA

Переложение для двух фортепиано автора
Arranged for Two Pianos by the Author

Digitized by the Internet Archive
in 2026 with funding from
University of Toronto

https://archive.org/details/31761122185945

М. МАГИДЕНКО
M. MAGHIDENKO

КОНЦЕРТ
ДЛЯ ФОРТЕПИАНО С ОРКЕСТРОМ

CONCERTO
FOR PIANO AND ORCHESTRA

ПЕРЕЛОЖЕНИЕ ДЛЯ ДВУХ ФОРТЕПИАНО АВТОРА
ARRANGED FOR TWO PIANOS BY THE AUTHOR

СОВЕТСКИЙ КОМПОЗИТОР · SOVIET COMPOSER
Москва 1972 Moscow

LIBRARY
JAN 19 1973
UNIVERSITY OF TORONTO

M
1011
M214C

Л.Н.Лещинской

КОНЦЕРТ

для фортепиано с оркестром

To L.N. Leshchinskaya

CONCERTO

for Piano and Orchestra

Переложение для двух фортепиано автора
Arranged for Two Pianos by the Author

М. МАГИДЕНКО
M. MAGHIDENKO

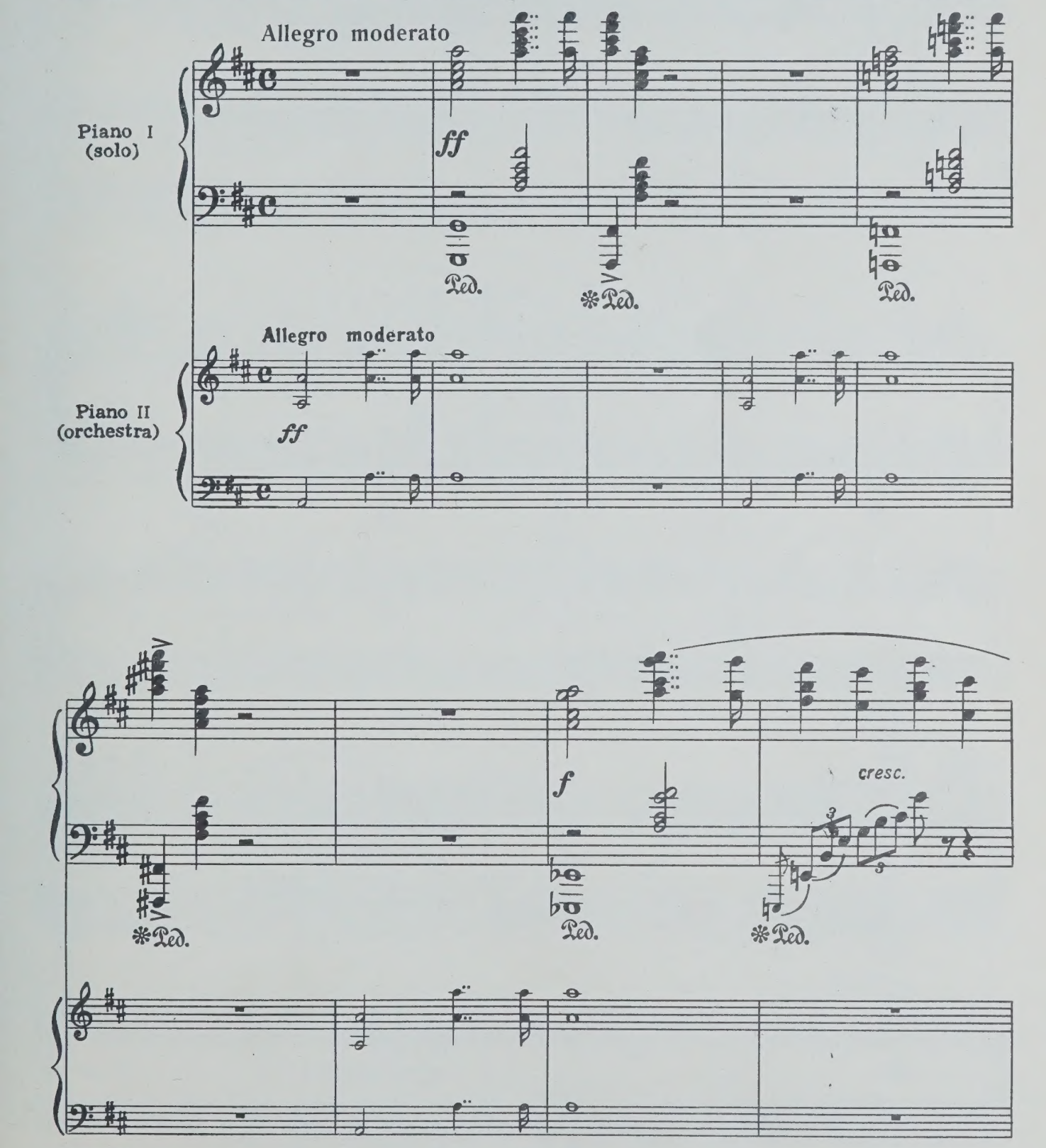

с 1852 к

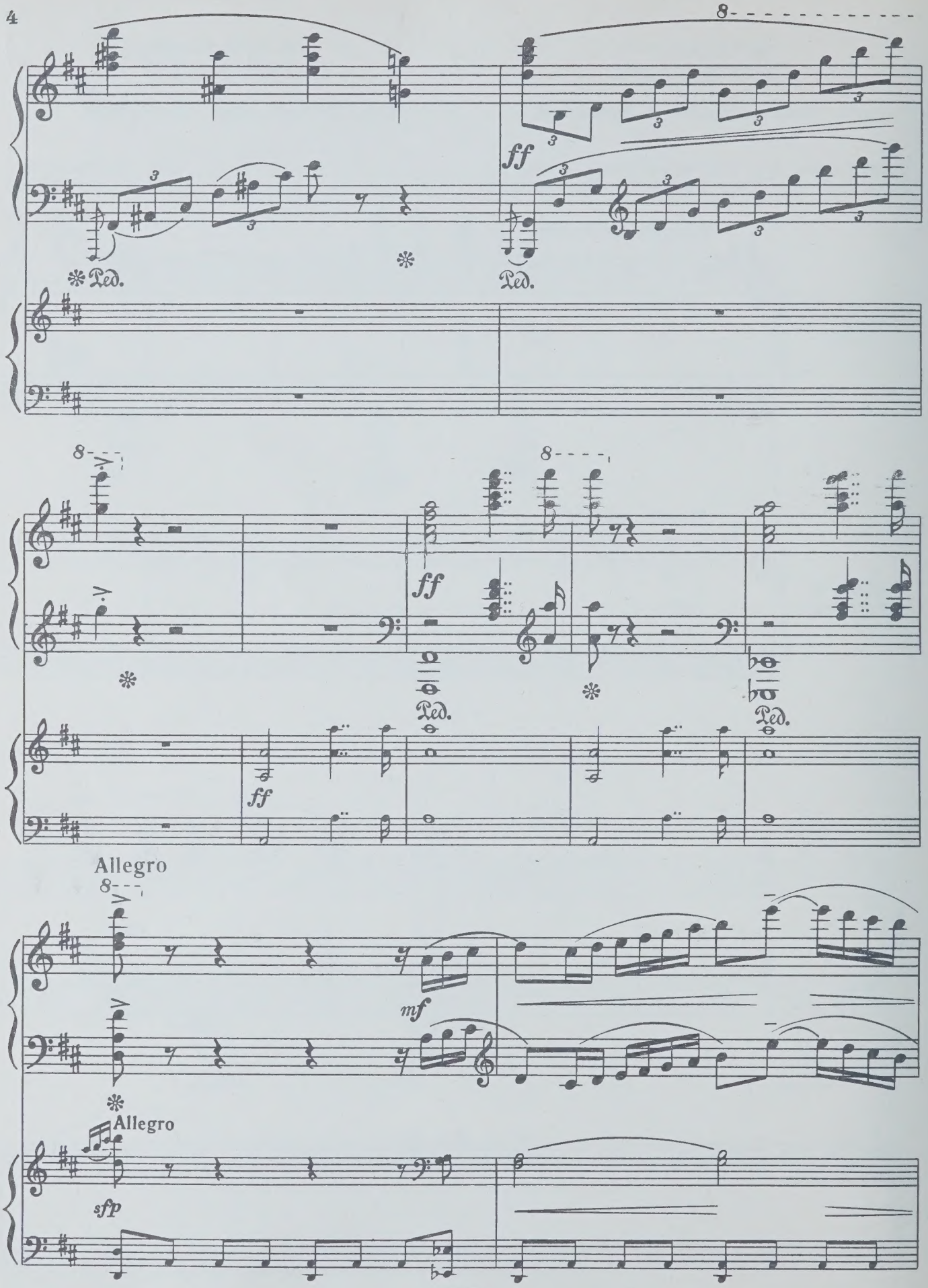
8
ff
Ped.
Allegro
mf
Allegro
sfp

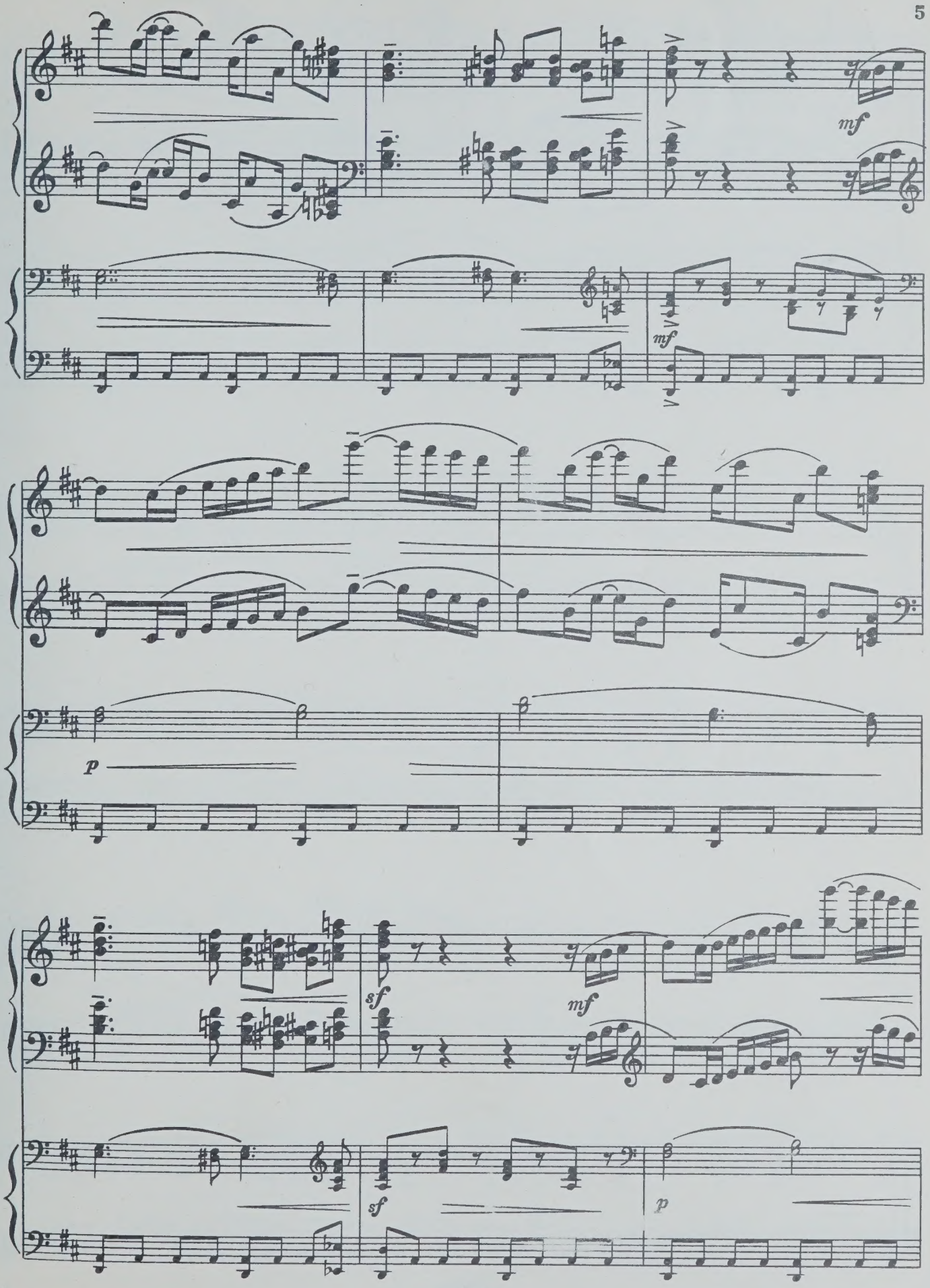
mf
mf
p
sf
mf
sf
p

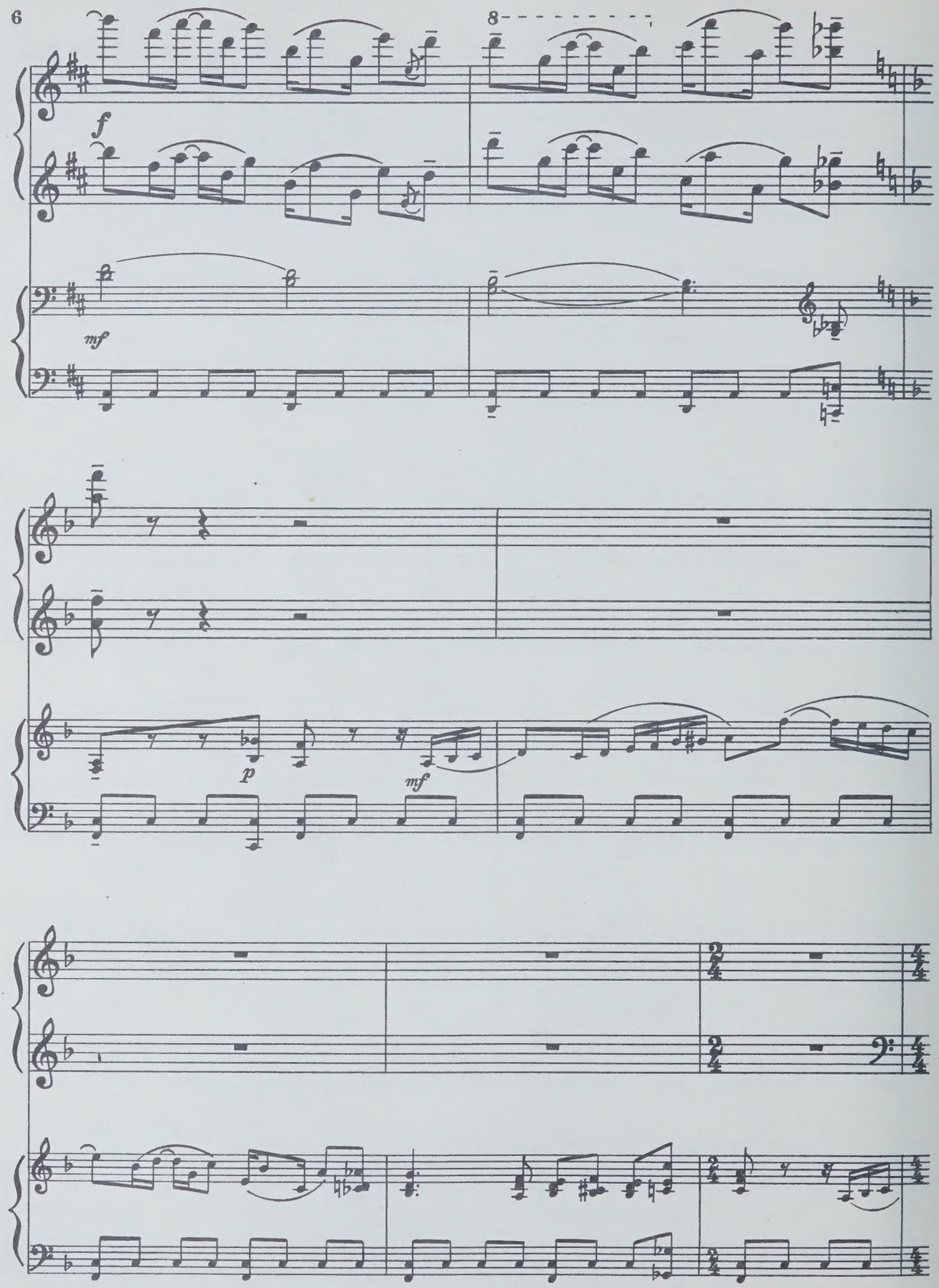
8
f
mf
p
mf

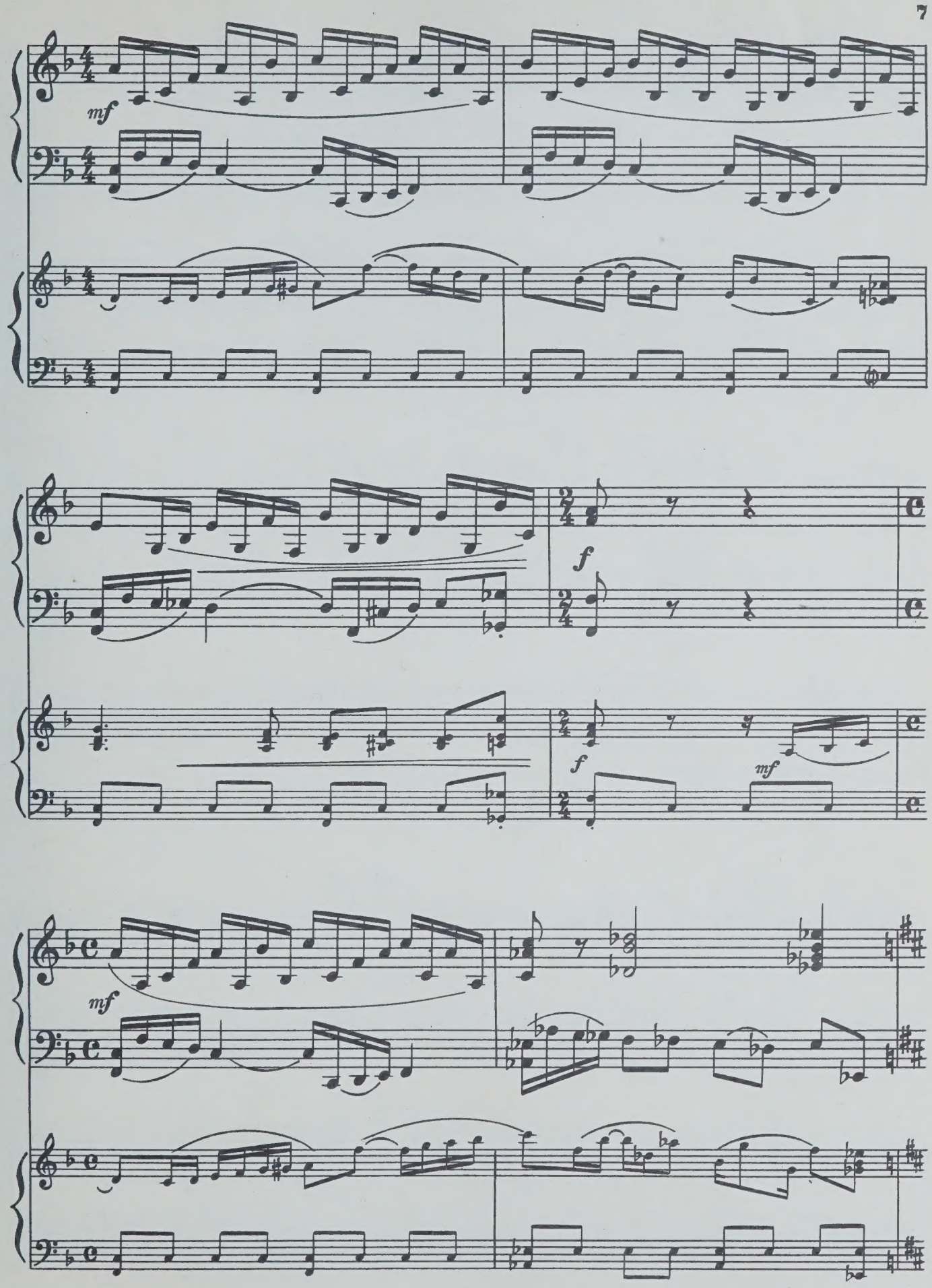
mf
f
f
mf
mf

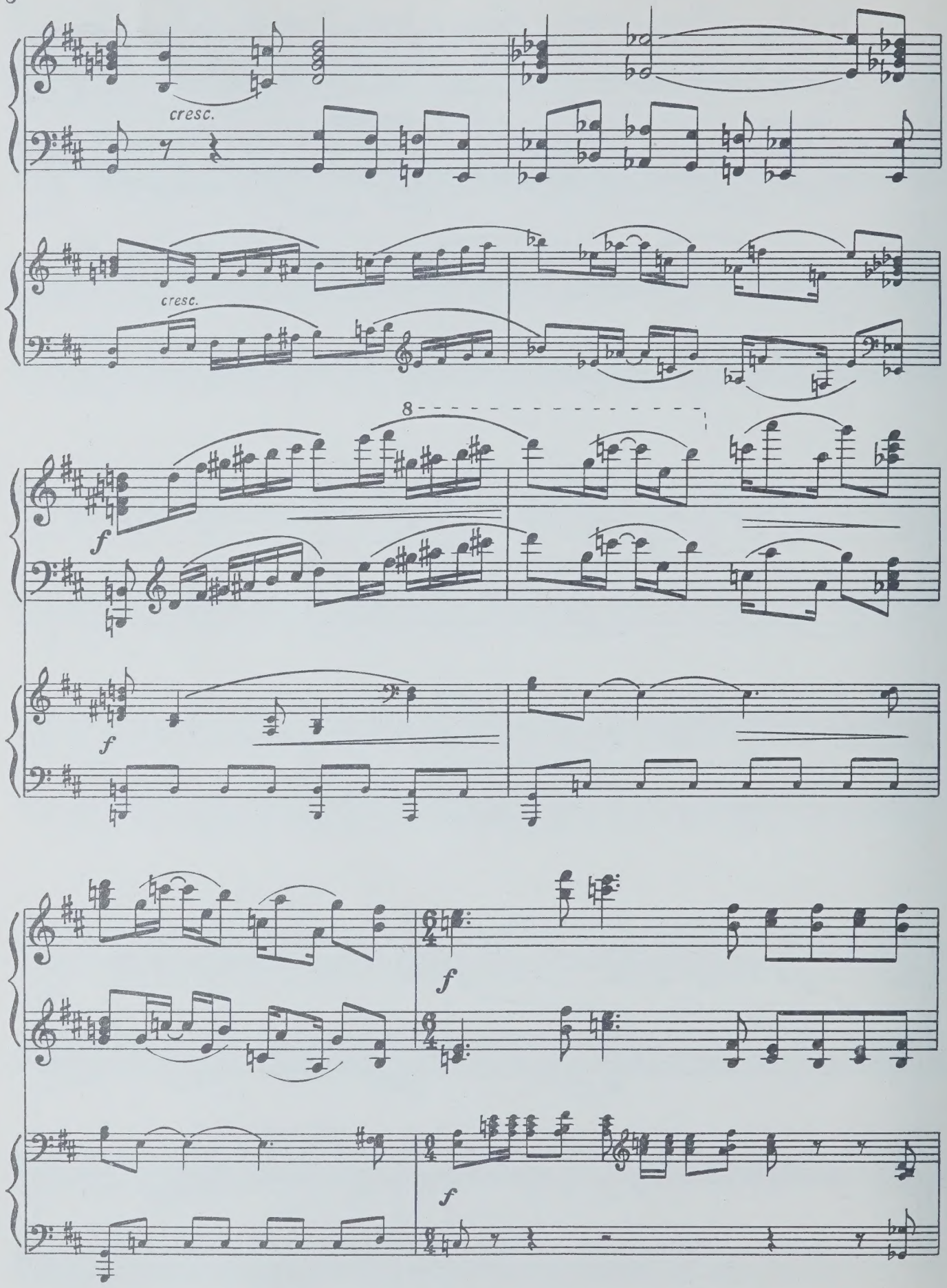
cresc.
cresc.
8
f
f
f
f

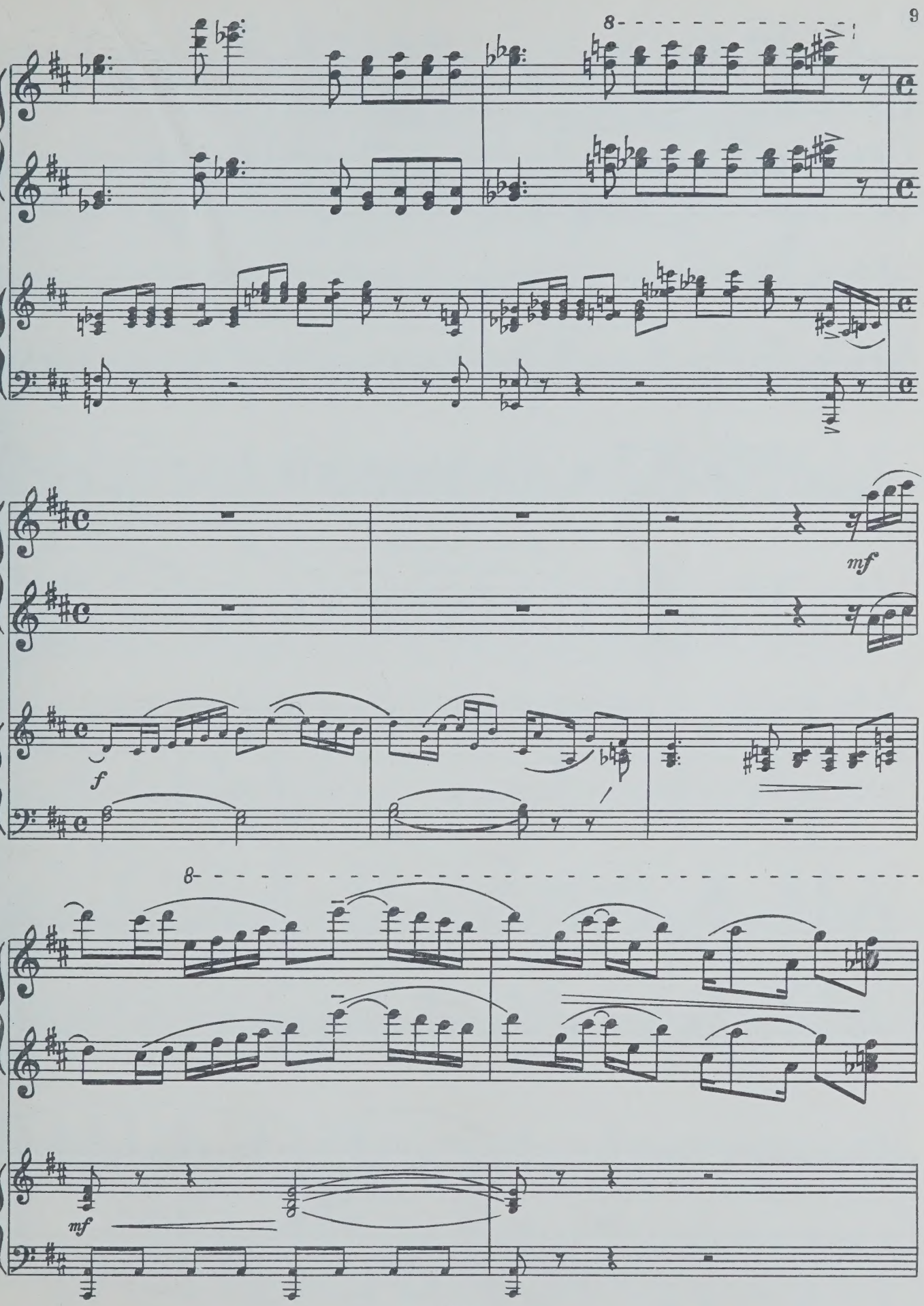
8
mf
f
в
mf

8

p cresc.

p

f

ff

f

Poco meno mosso

f

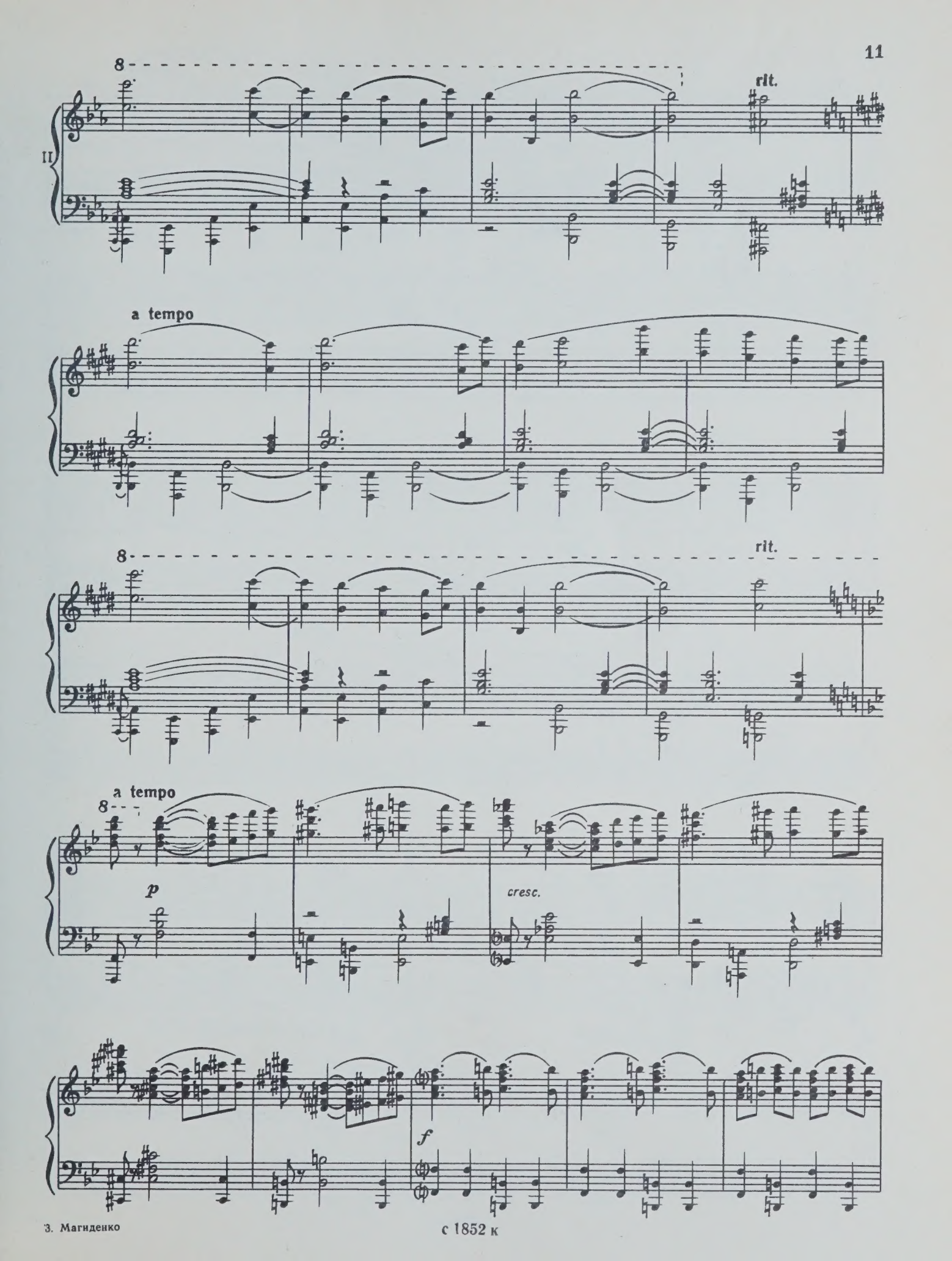
8
rit.
II
a tempo
8
rit.
a tempo
8
p
cresc.
f

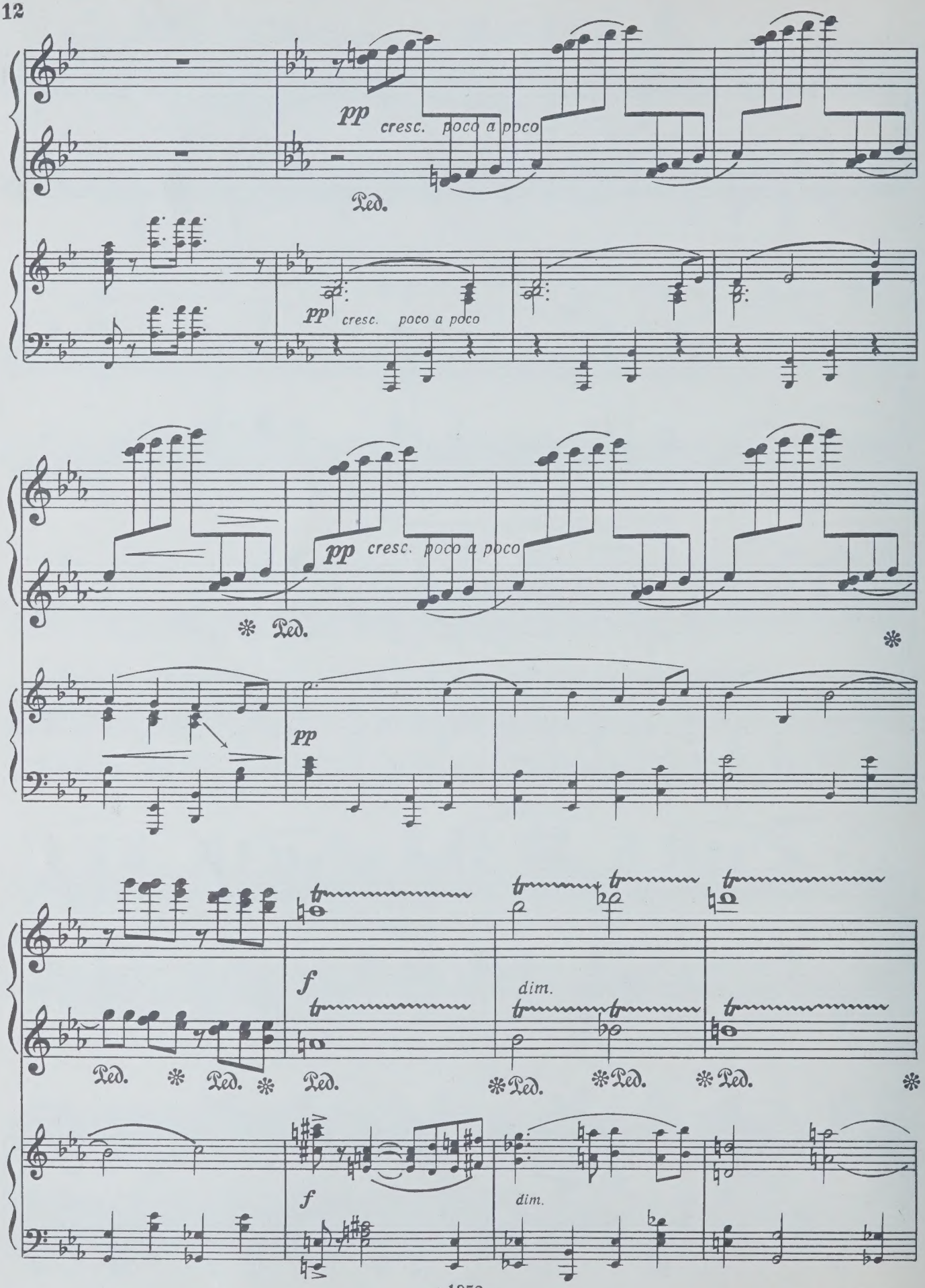
pp
cresc. poco a poco
Ped.
pp
cresc. poco a poco
pp
cresc. poco a poco
Ped.
pp
f
dim.
Ped.
Ped.
Ped.
Ped.
Ped.
Ped.
f
dim.

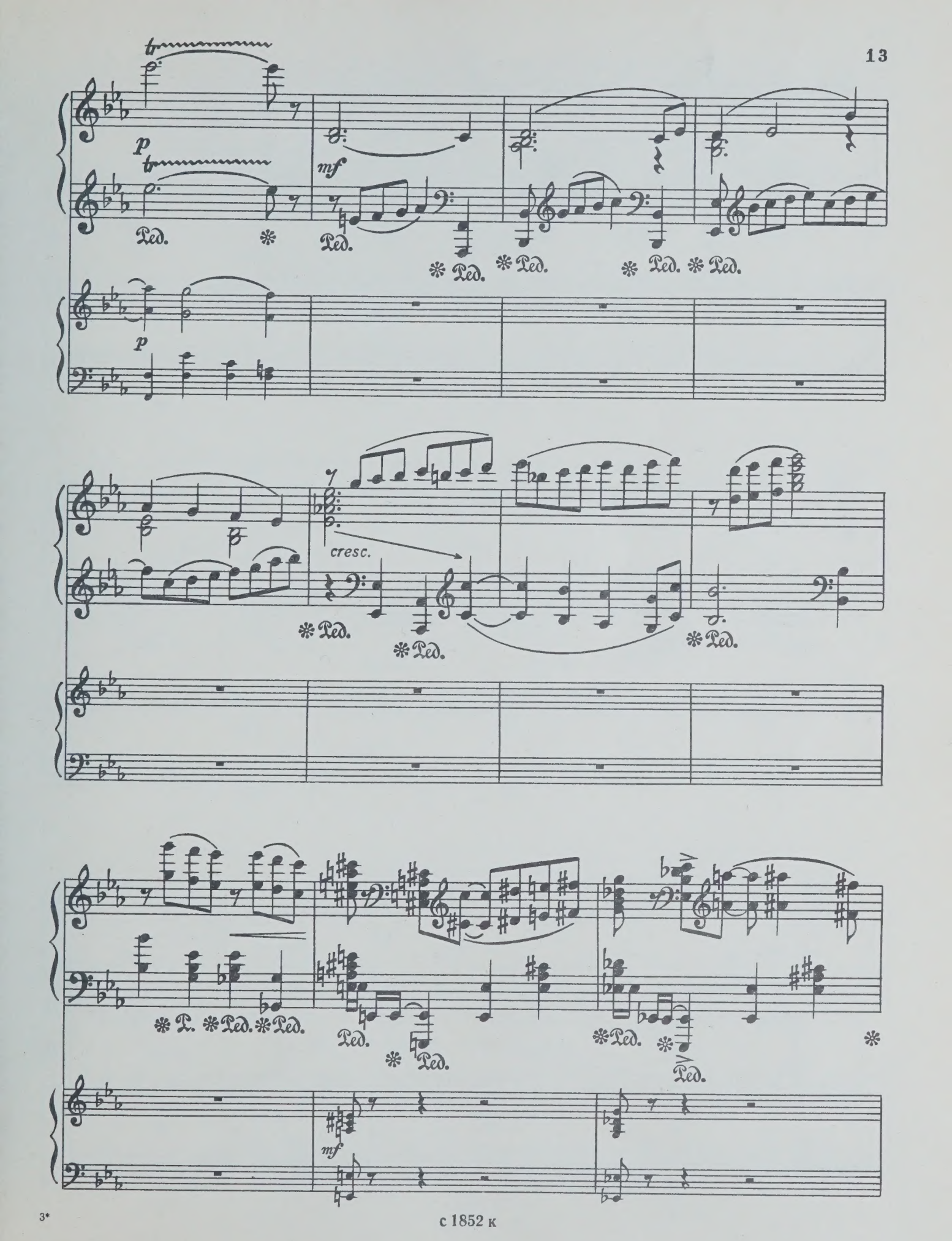

с 1852 к

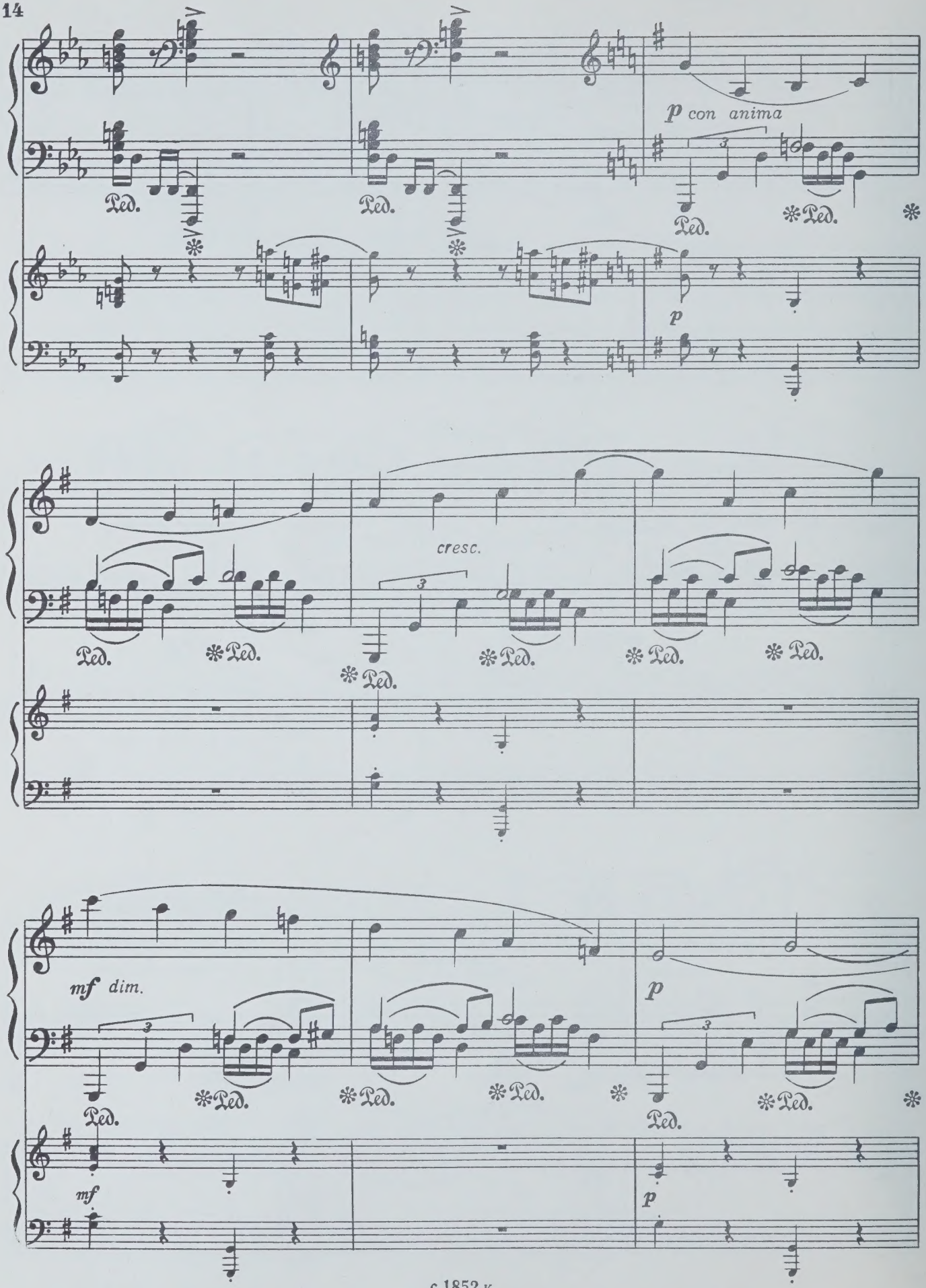
p con anima
Ped.
p
cresc.
mf dim.
p
mf
p

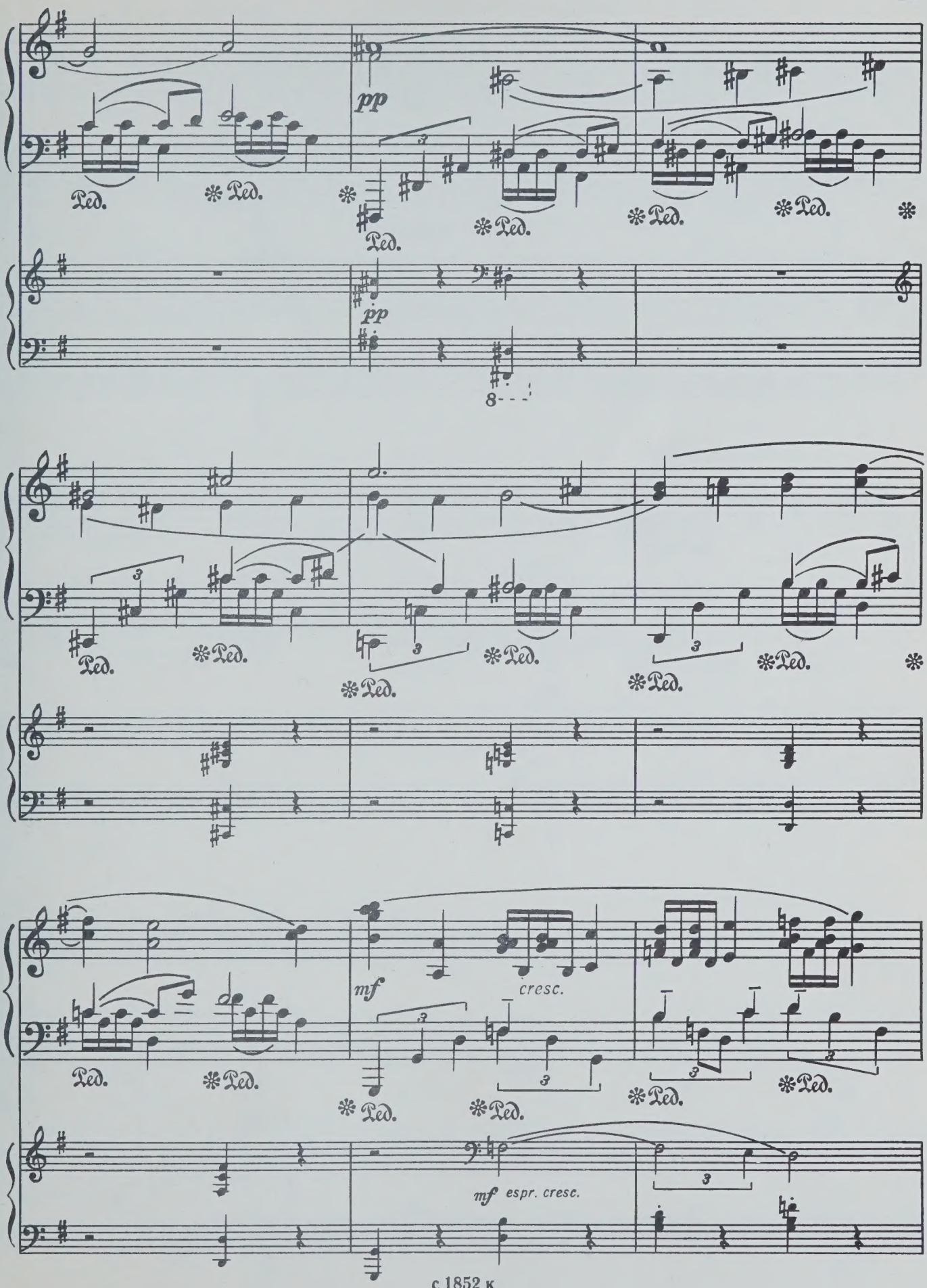
pp
Ped.
pp
8
mf
cresc.
mf espr. cresc.

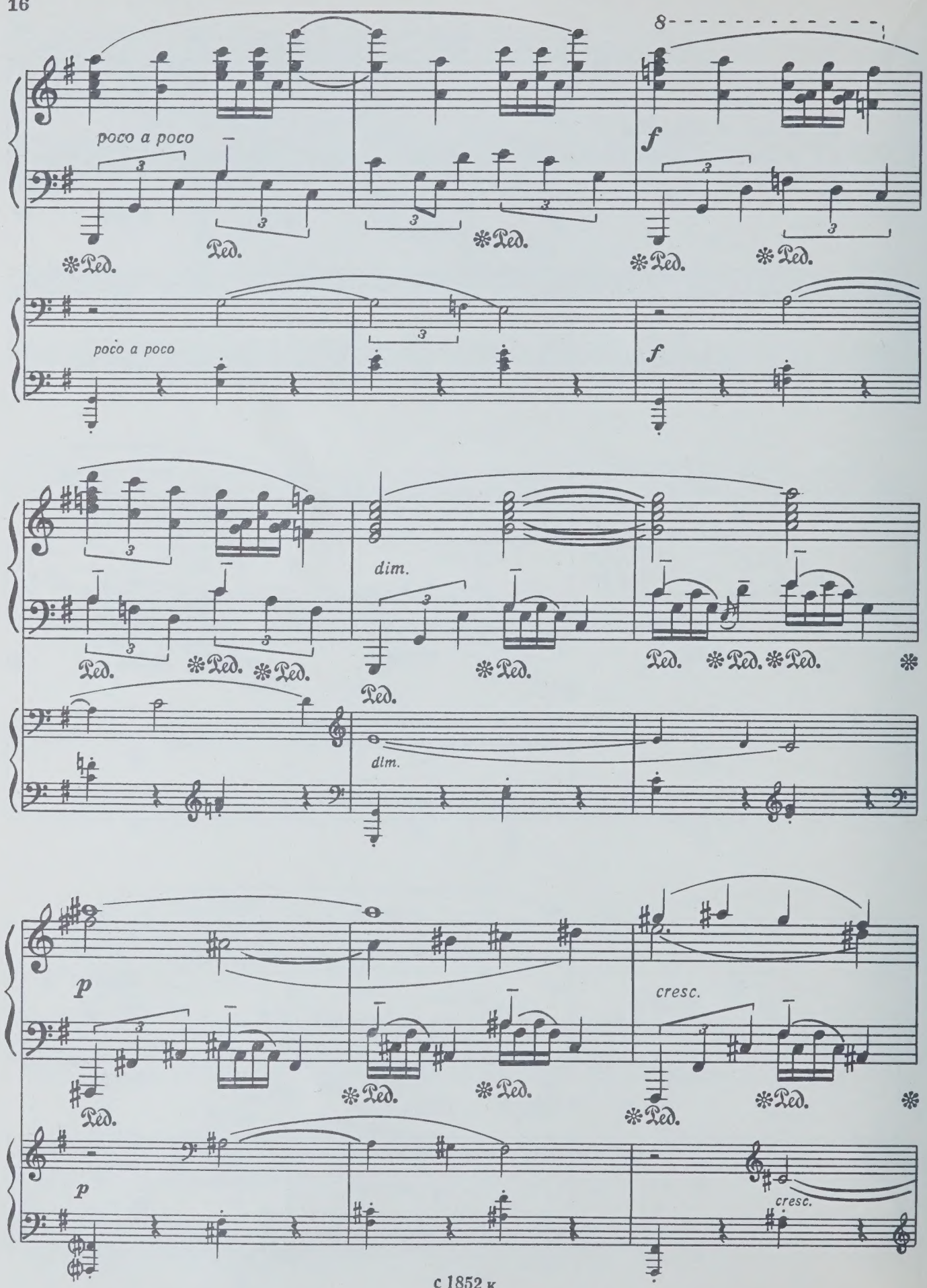
poco a poco
f
poco a poco
f
dim.
dim.
p
cresc.
p
cresc.

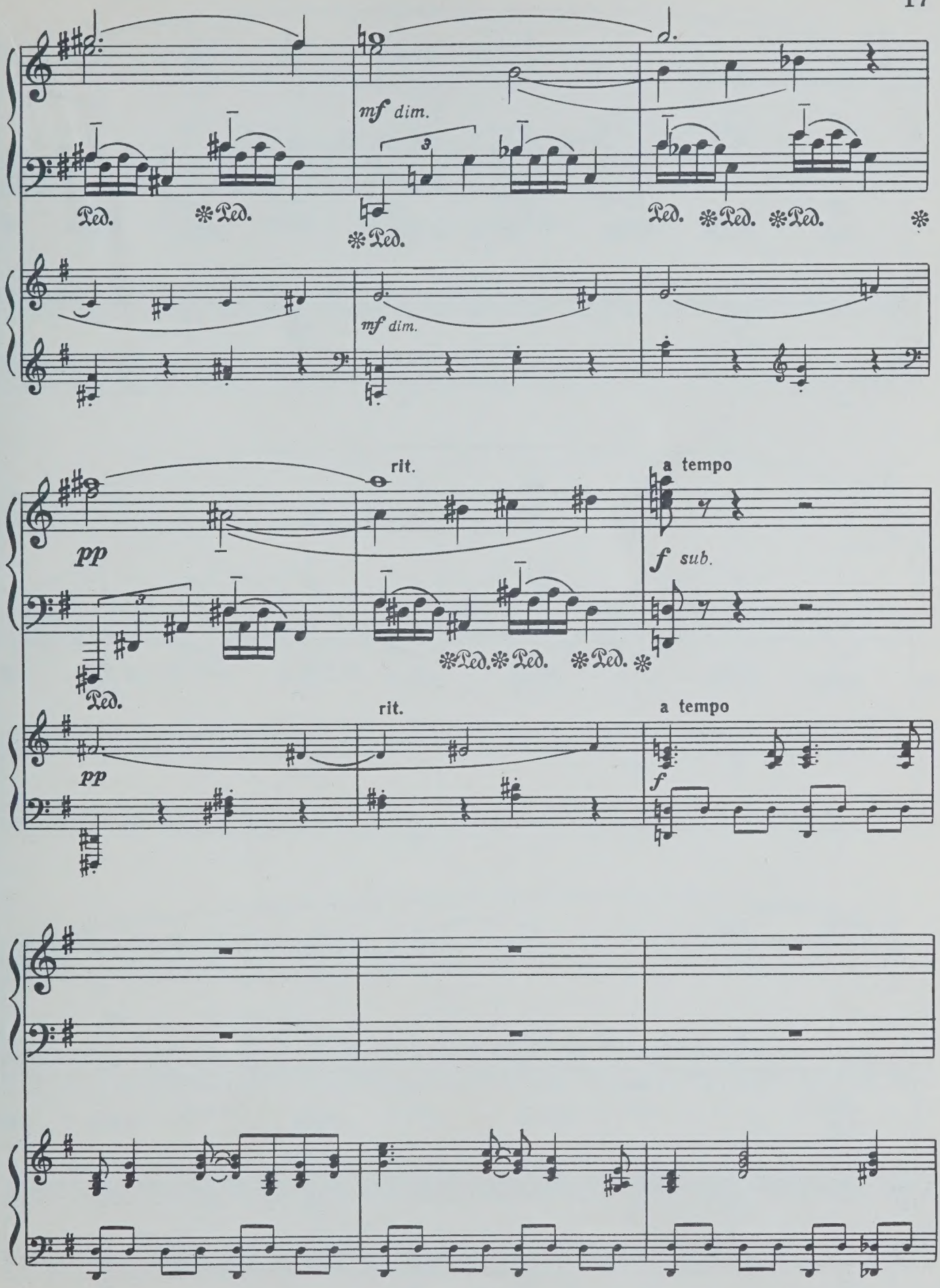
mf dim.
Ped.
mf dim.
pp
rit.
a tempo
f sub.
pp
rit.
a tempo
f

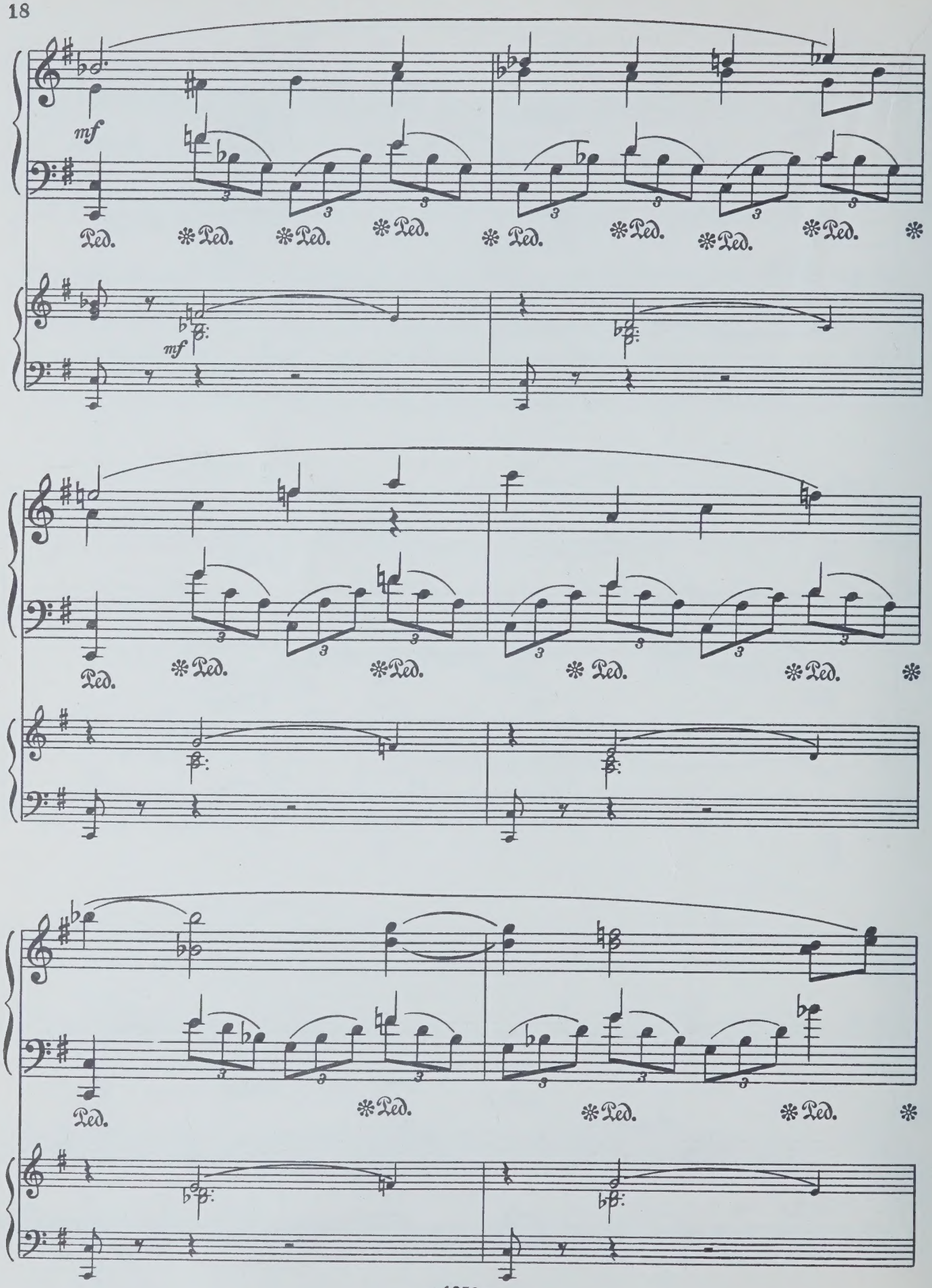
mf
Ped.
mf

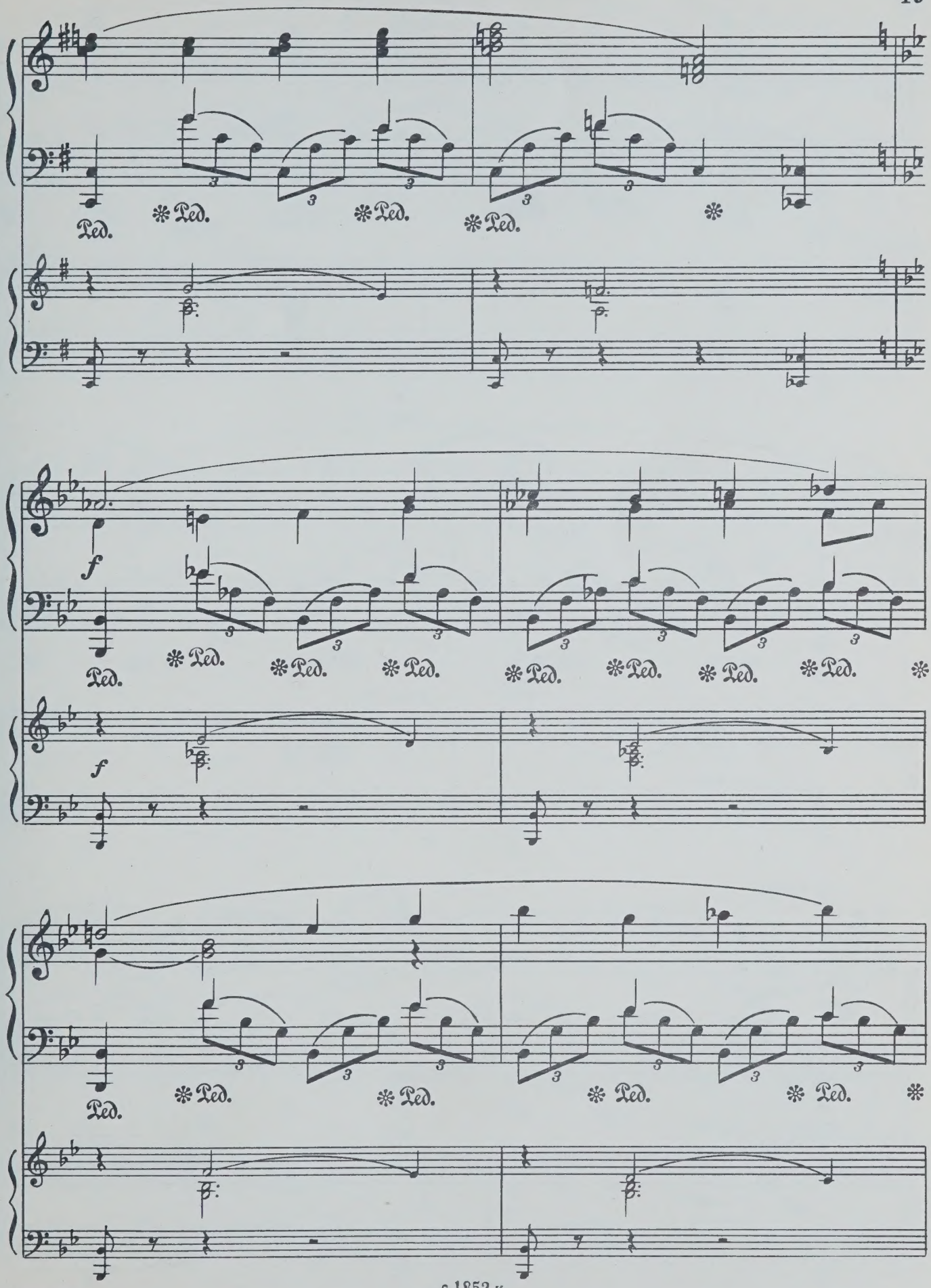

с 1852 к

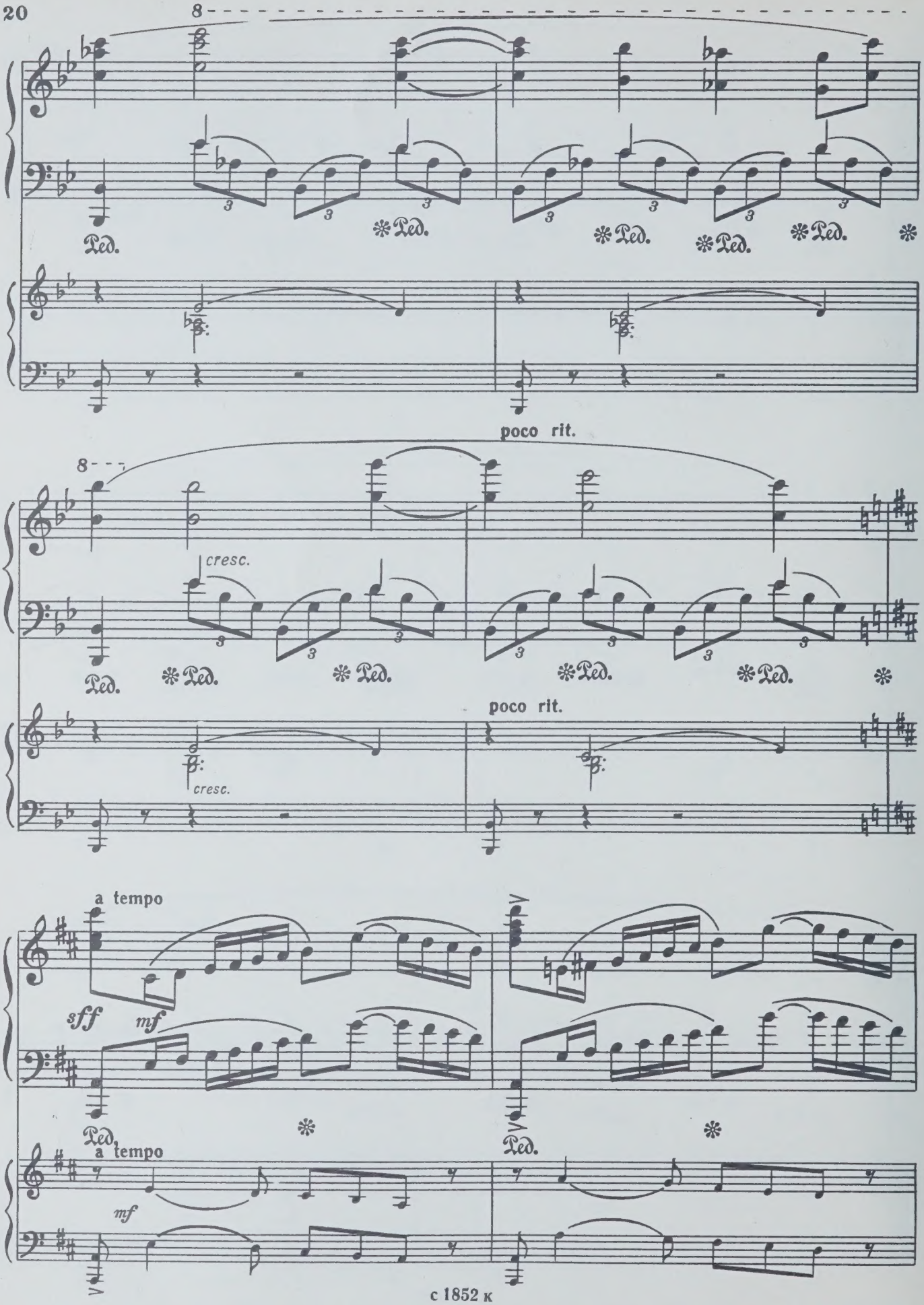
8
Ped.
poco rit.
cresc.
a tempo
sff
mf

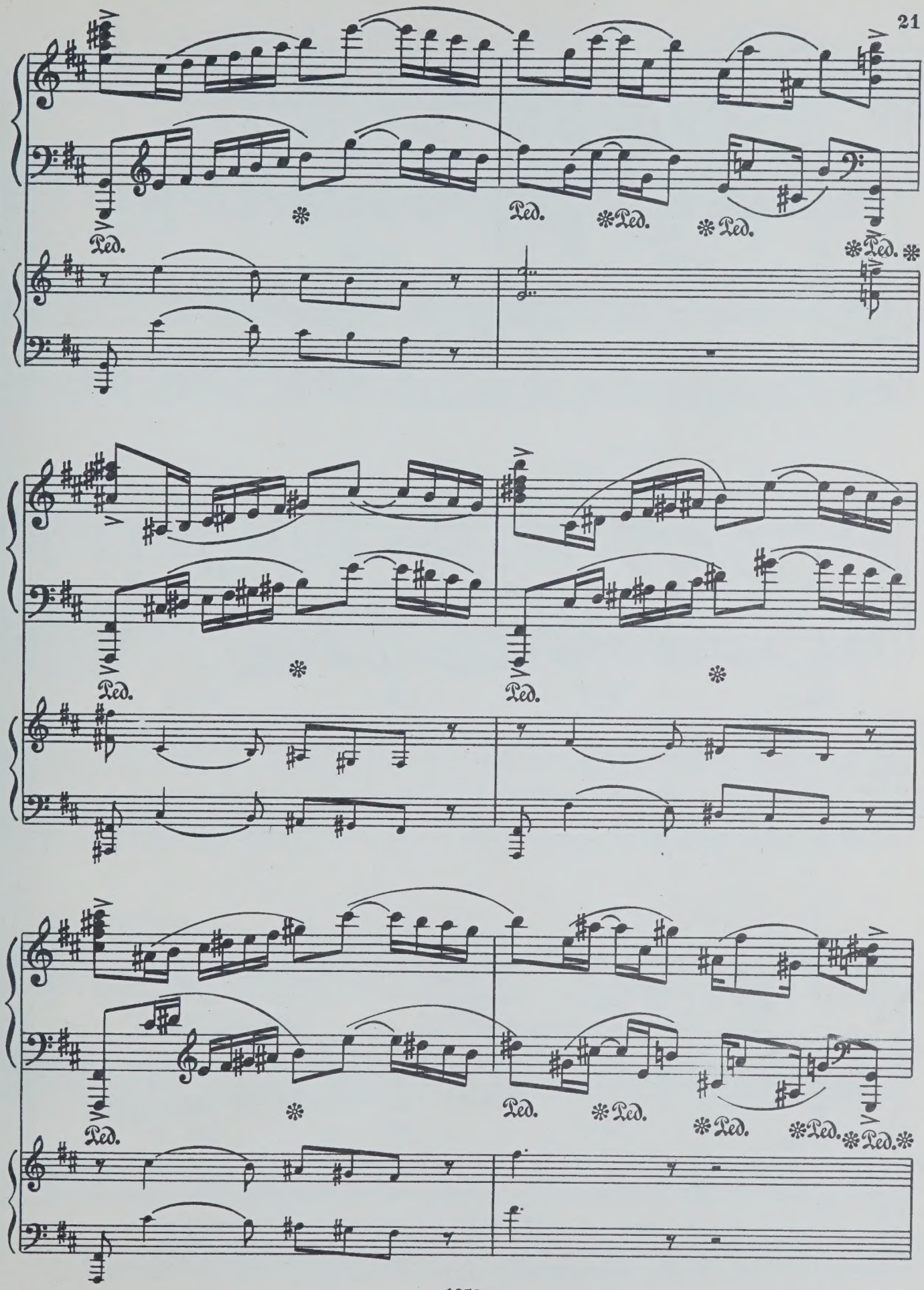
Ped.
Ped.
Ped.
Ped.
Ped.
Ped.
Ped.
Ped.
Ped.
Ped.
Ped.
Ped.

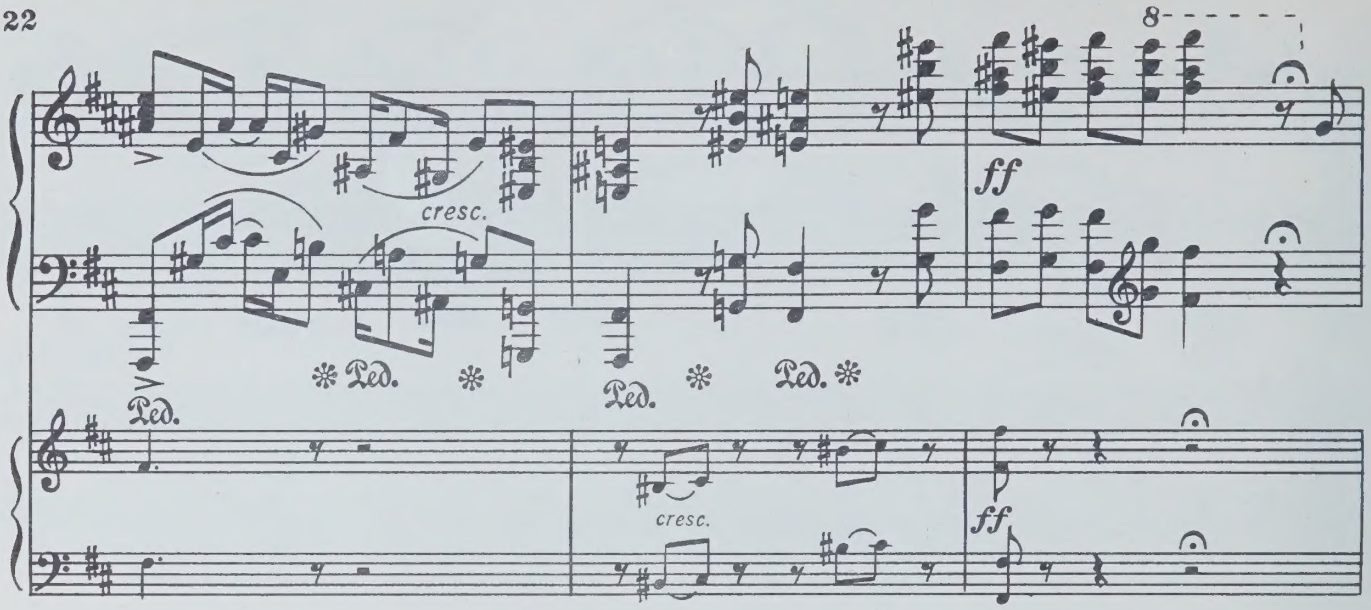
8
cresc.
ff
Ped.
cresc.
ff

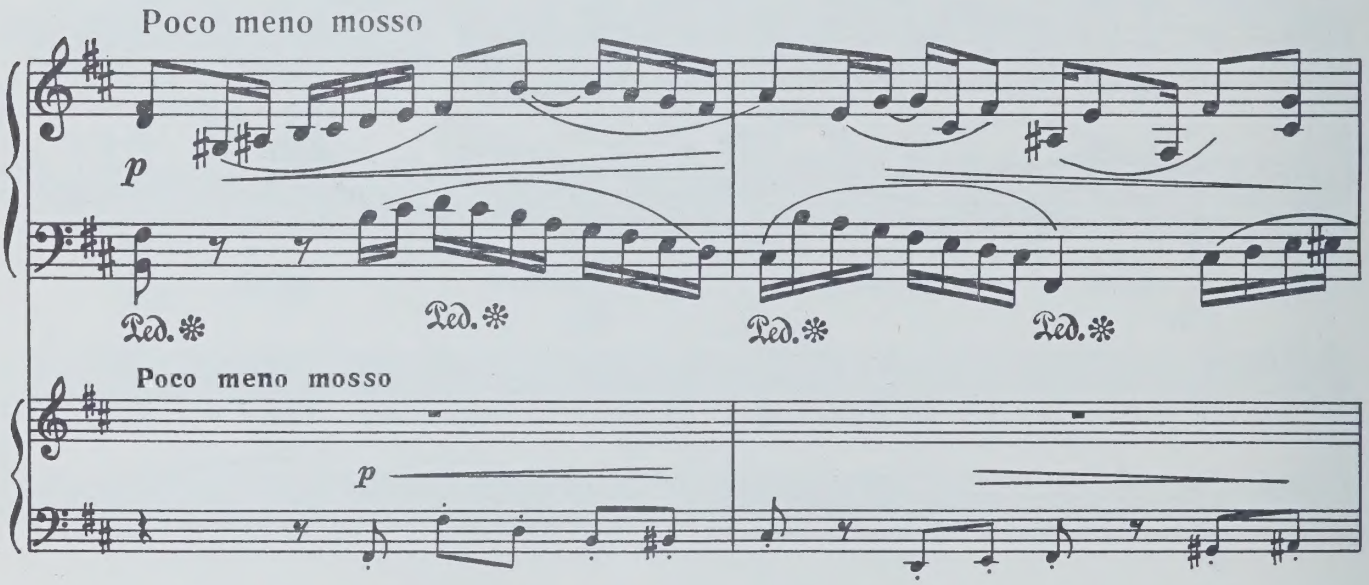
Poco meno mosso
p
Ped.
Poco meno mosso
p

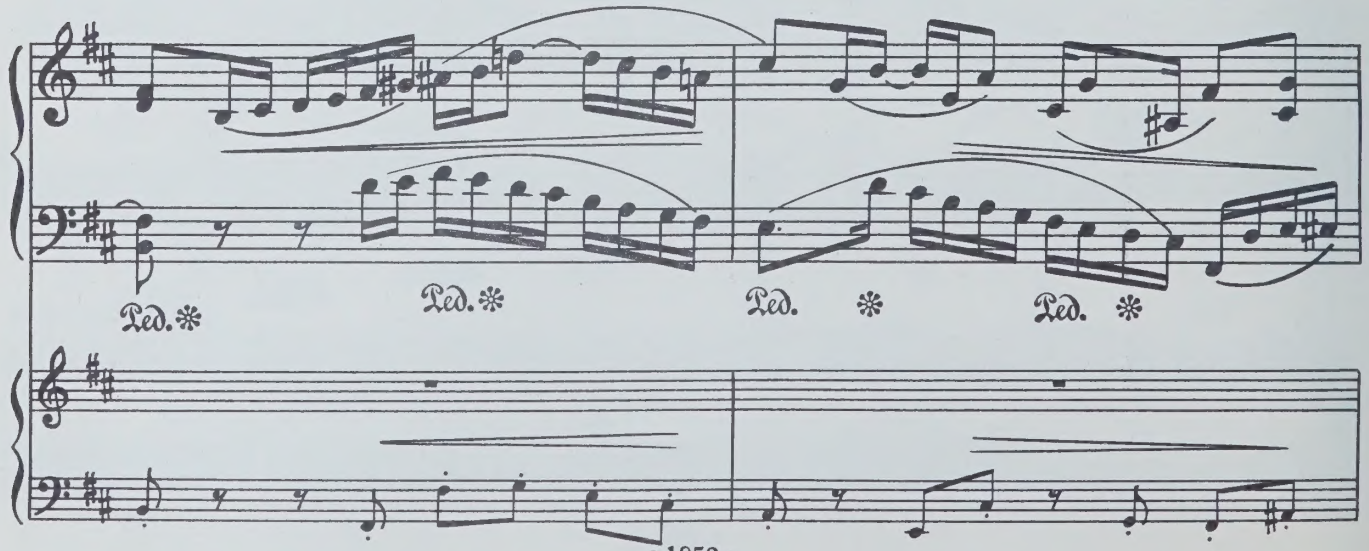
Ped.

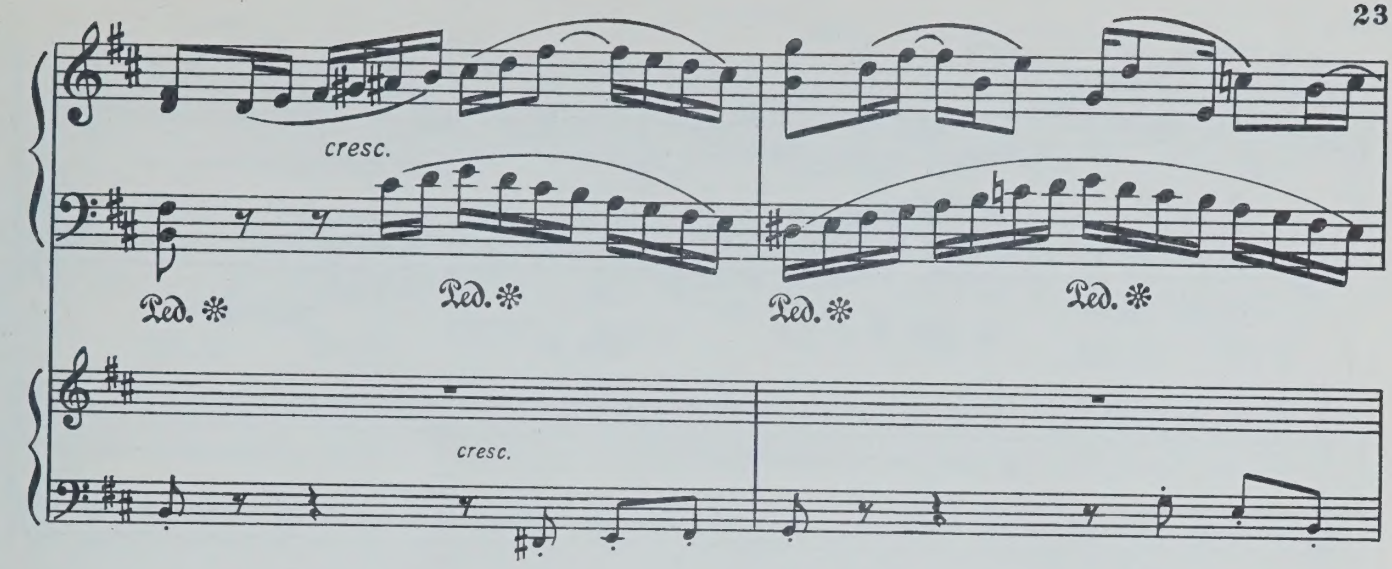
cresc.
Ped. *
Ped. *
Ped. *
Ped. *
cresc.

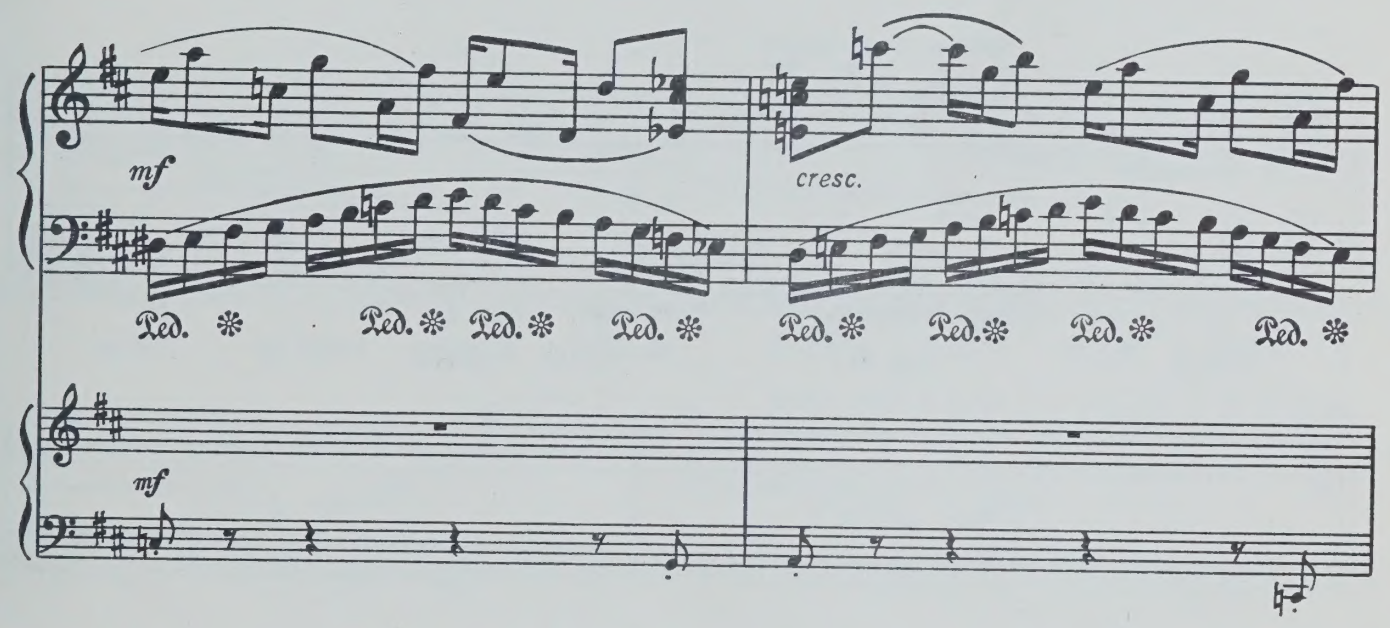
mf
cresc.
Ped. *
Ped. *
Ped. *
Ped. *
Ped. *
Ped. *
Ped. *
Ped. *
mf

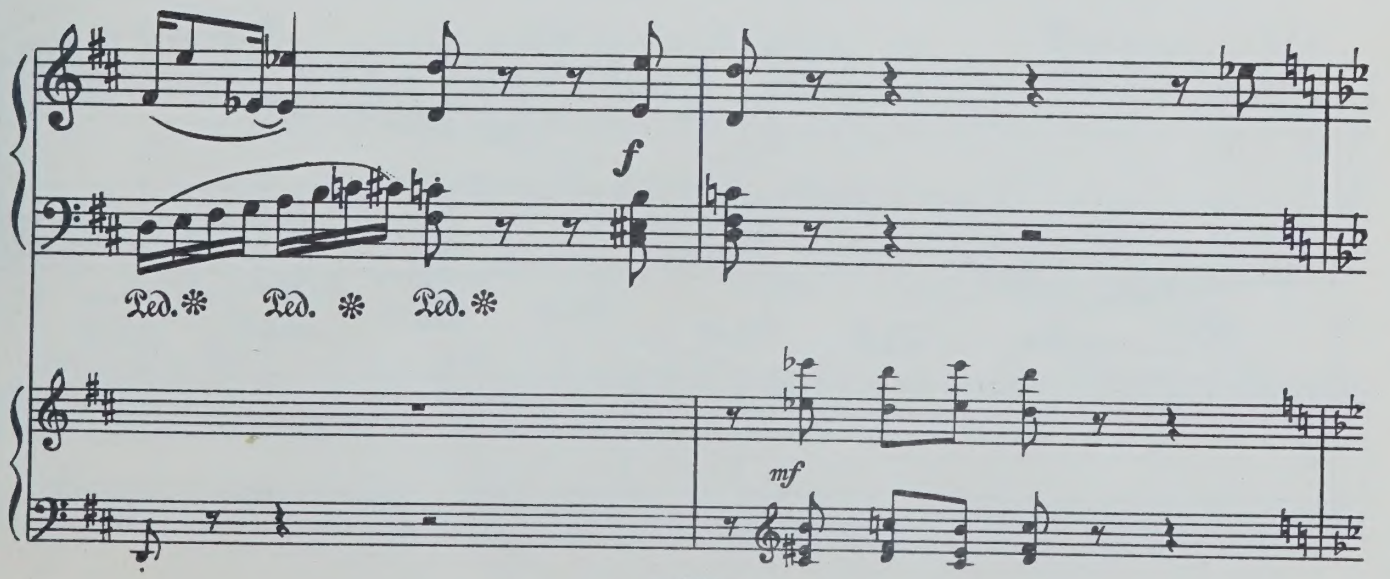
f
Ped. *
Ped. *
Ped. *
mf

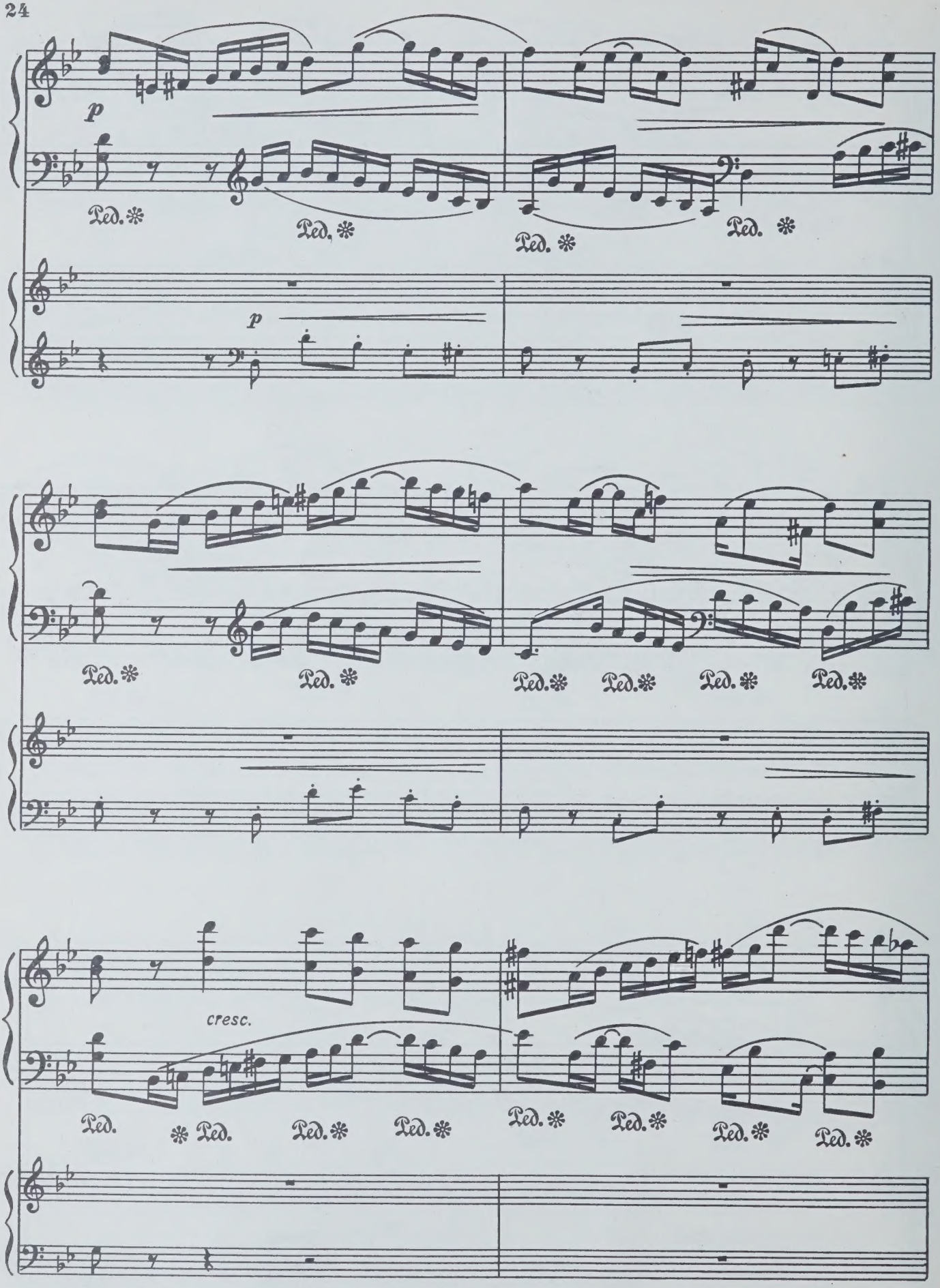
p
Ped.
p
cresc.

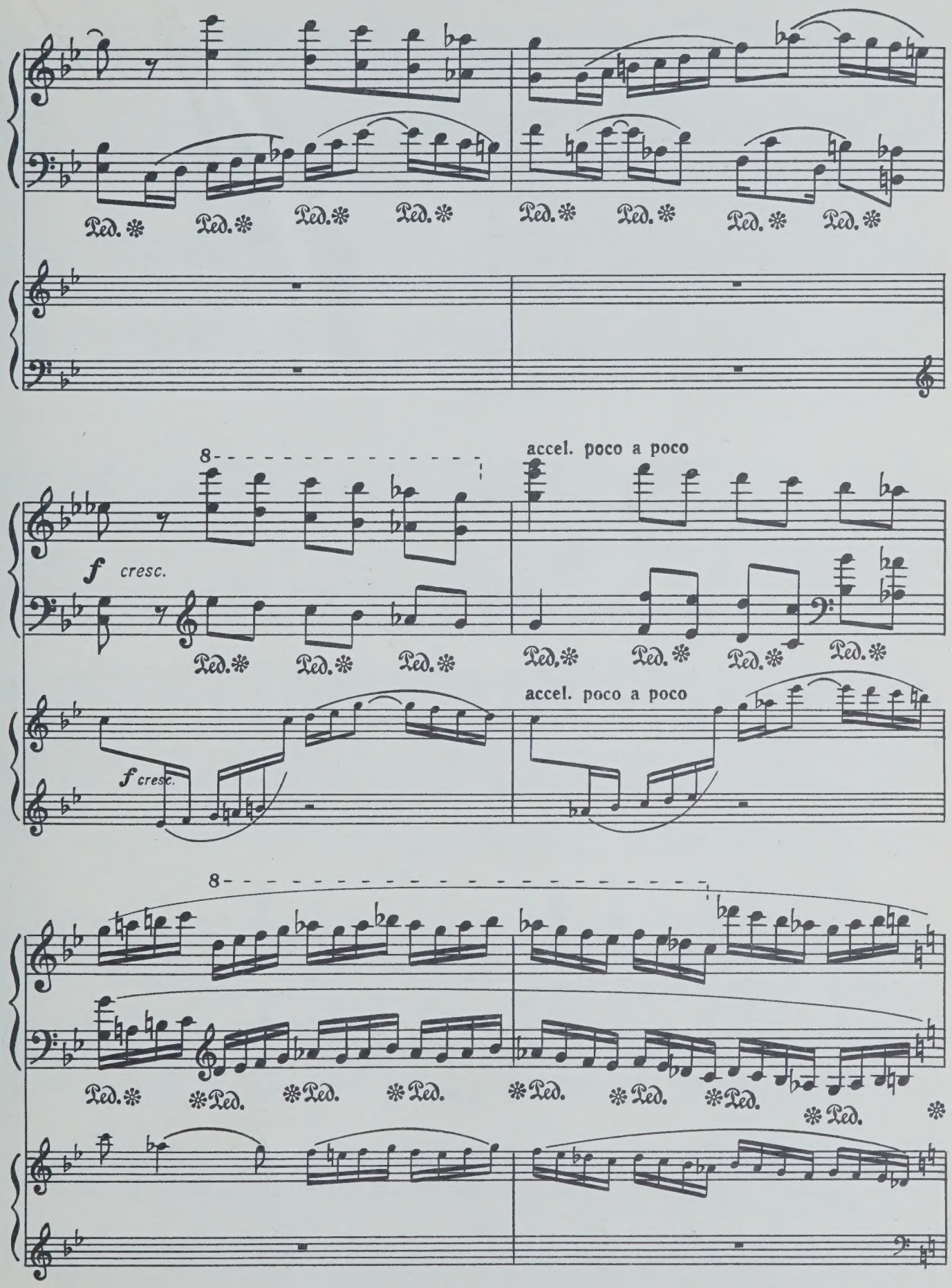
Ped.
8
f cresc.
accel. poco a poco
f cresc.
accel. poco a poco
8

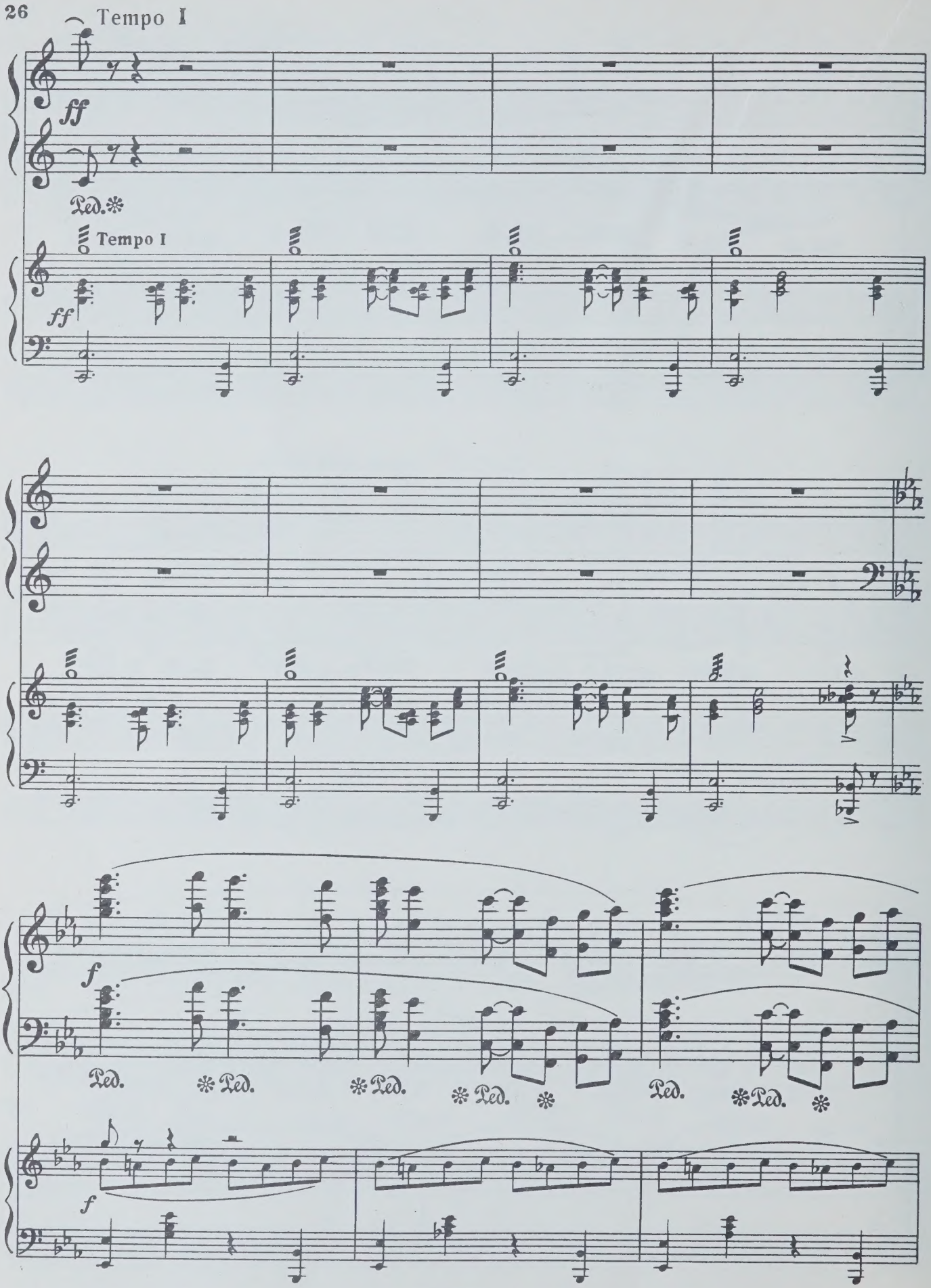
Tempo I
ff
Ped.
Tempo I
ff
f
Ped.
Ped.
Ped.
Ped.
Ped.
Ped.
f

8

Ped. ✻ Ped. ✻ Ped. ✻ Ped. ✻ Ped. ✻ Ped. ✻ Ped. ✻ Ped. ✻

pp

Ped. ✻ Ped. ✻

pp sub. legato

Ped. ✻ ✻ Ped.

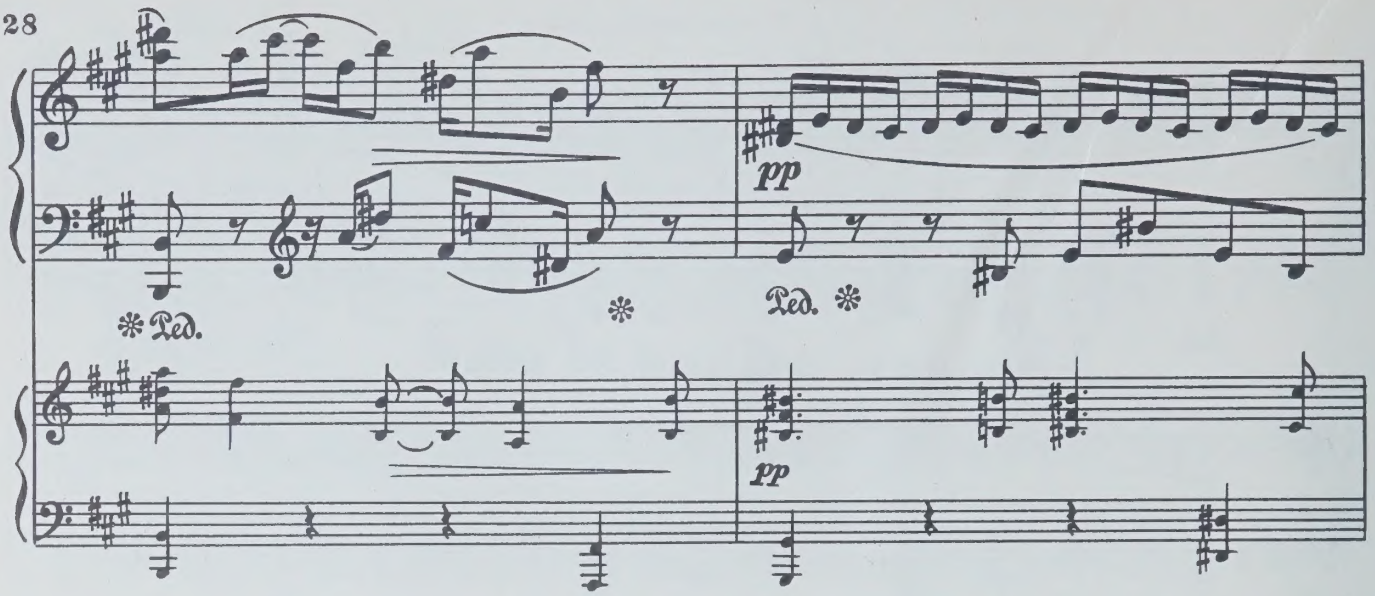
pp
Ped.
Ped.
pp

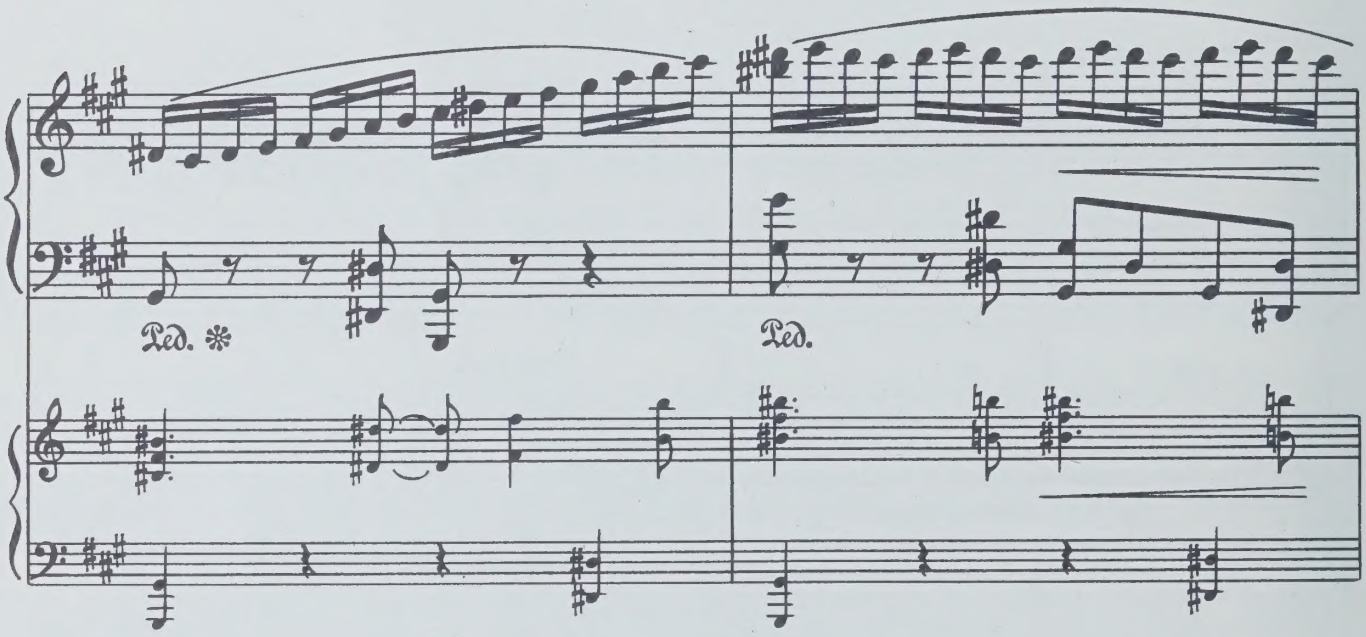
Ped.
Ped.

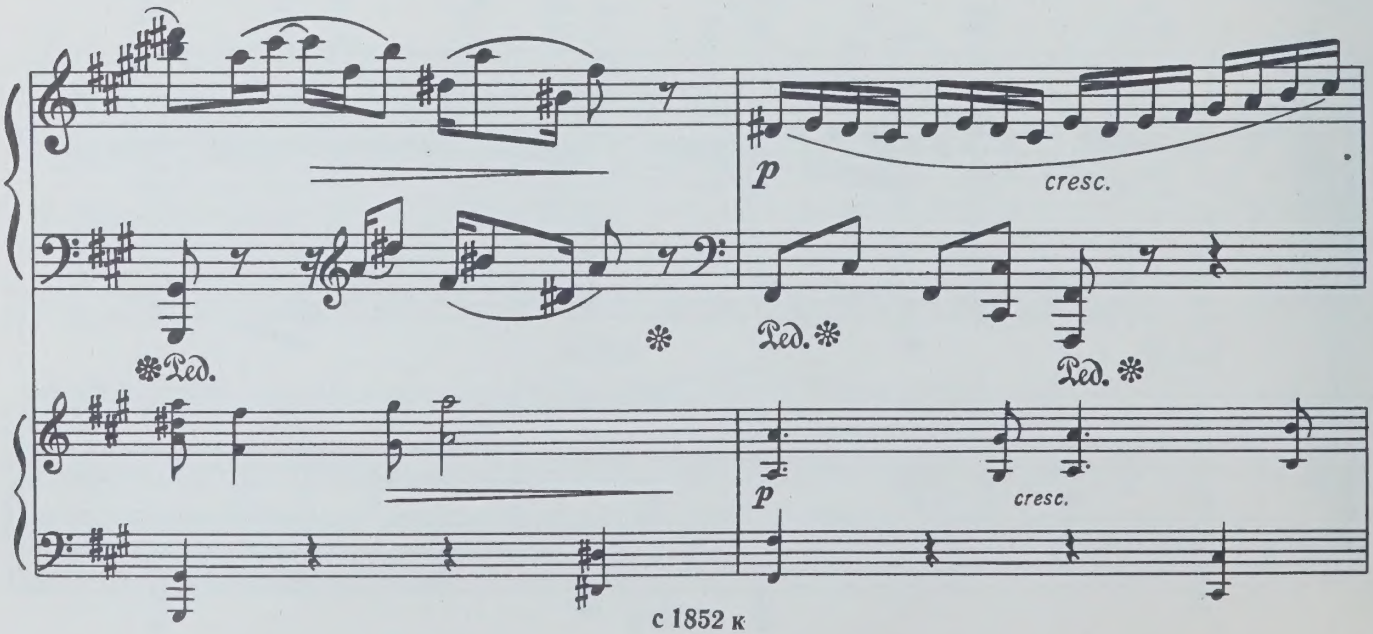
p
cresc.
Ped.
Ped.
Ped.
p
cresc.

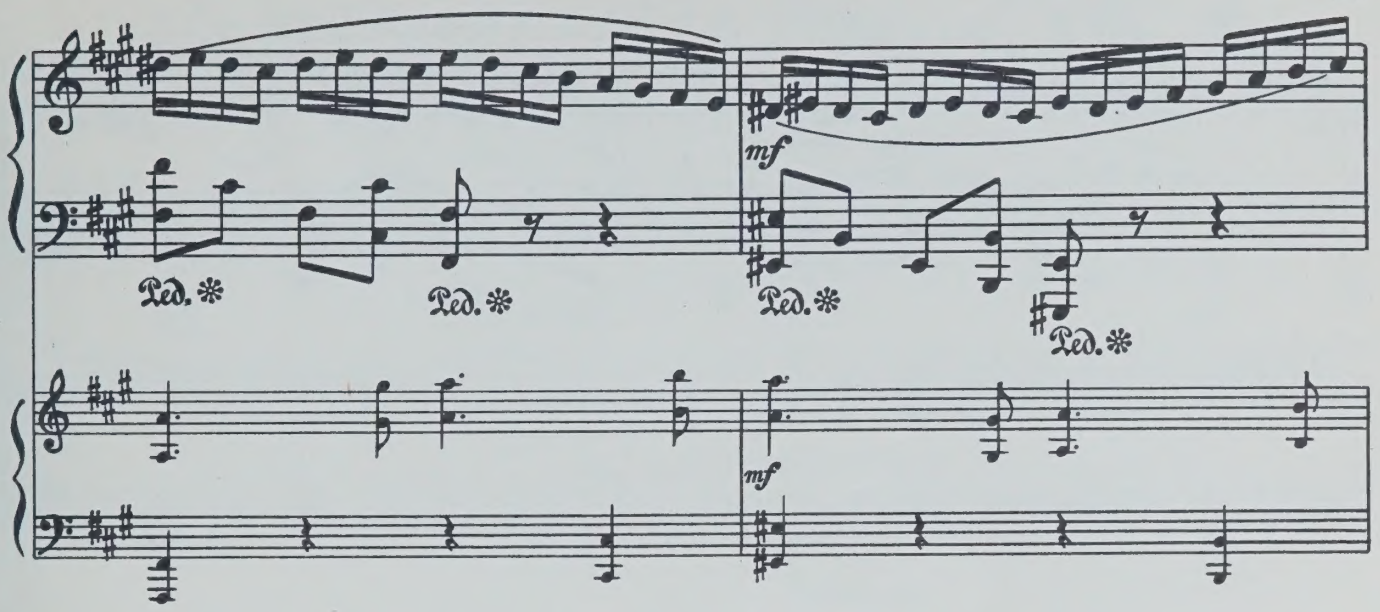
mf
Ped.
Ped.
Ped.
Ped.
mf

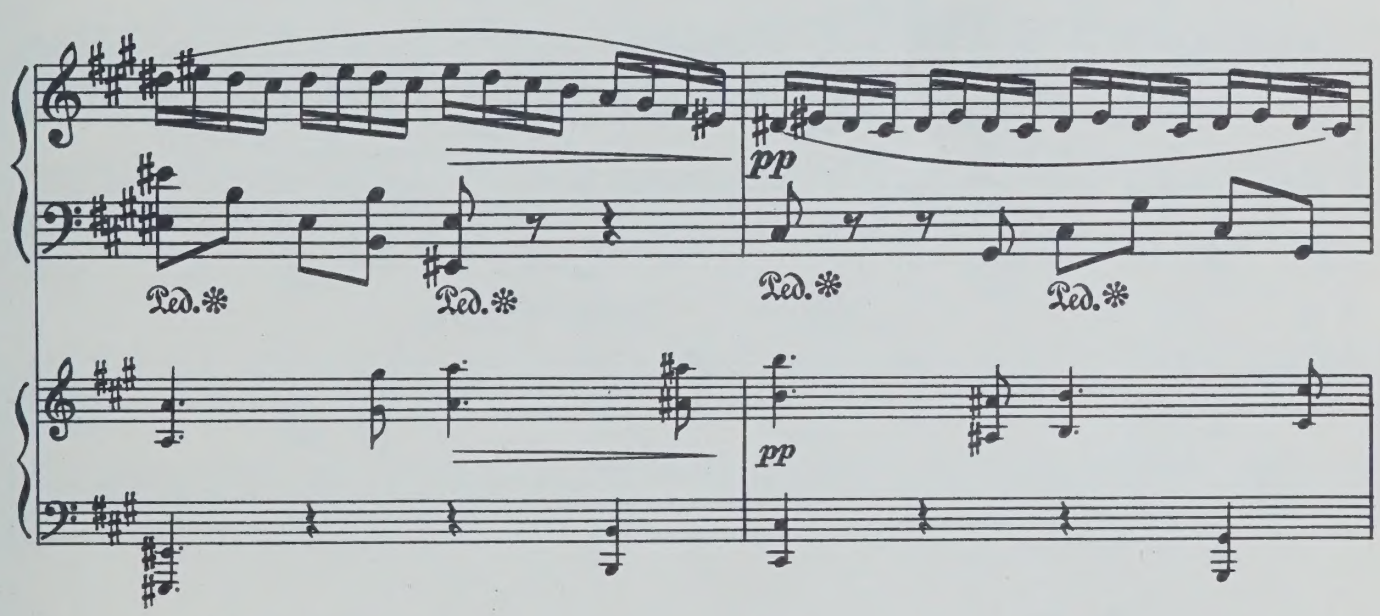
pp
Ped.
Ped.
Ped.
Ped.
pp

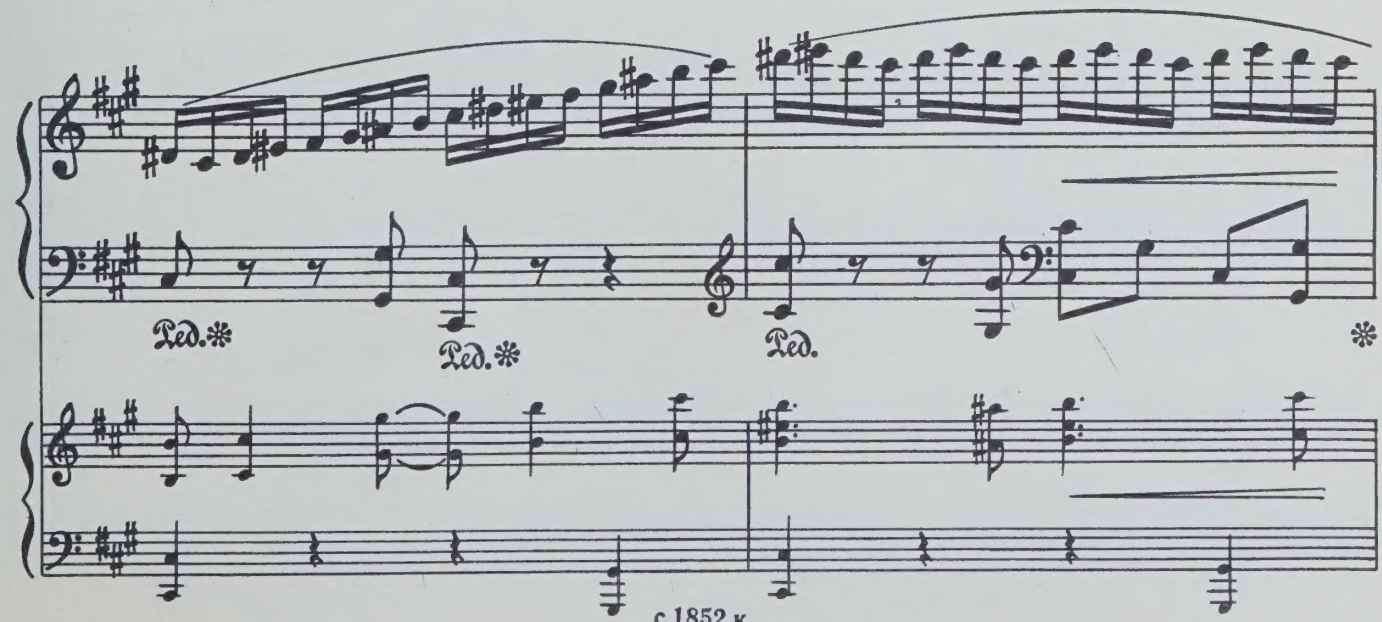
Ped.
Ped.
Ped.

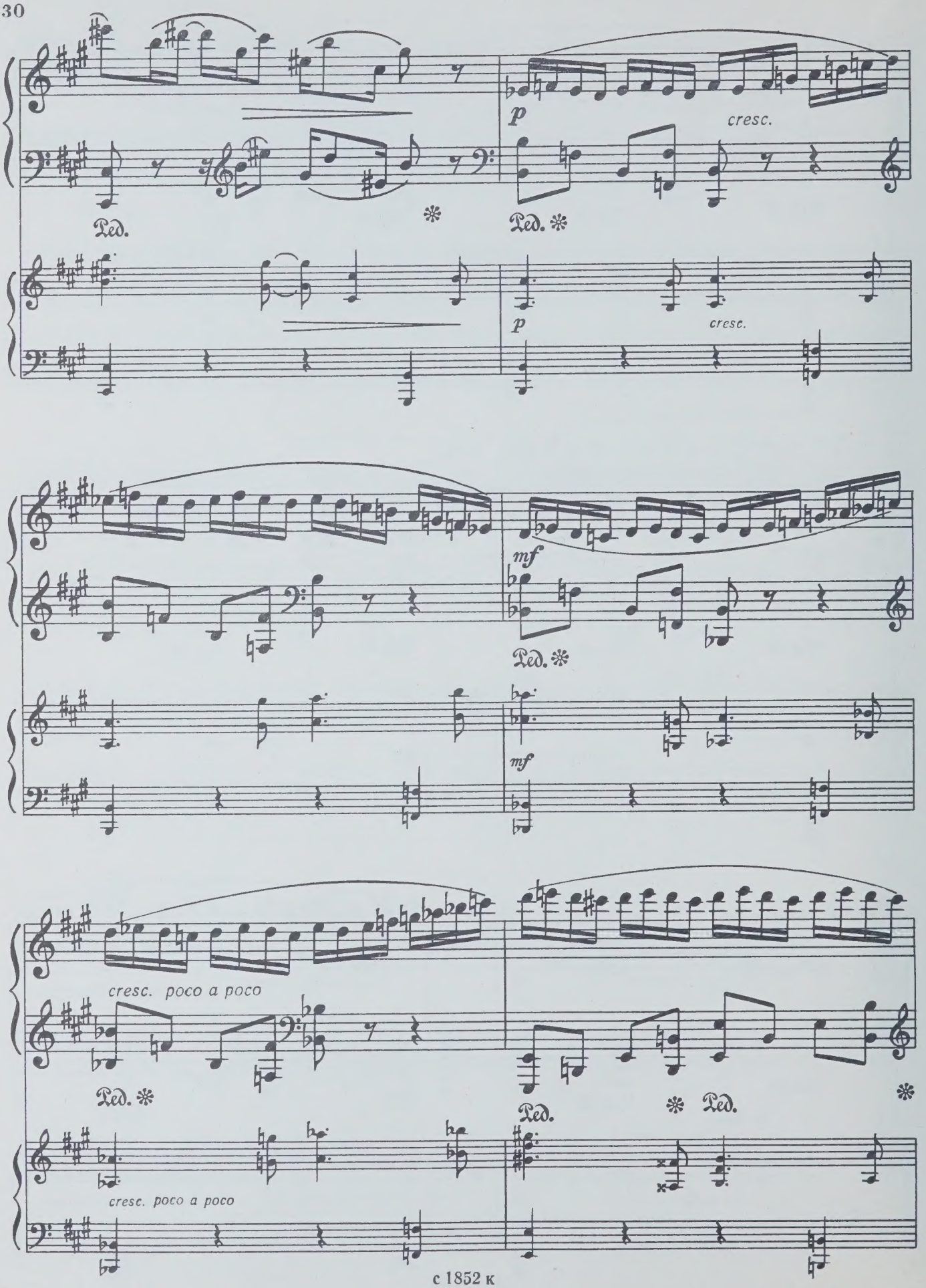
p
cresc.
Ped.
mf
cresc. poco a poco

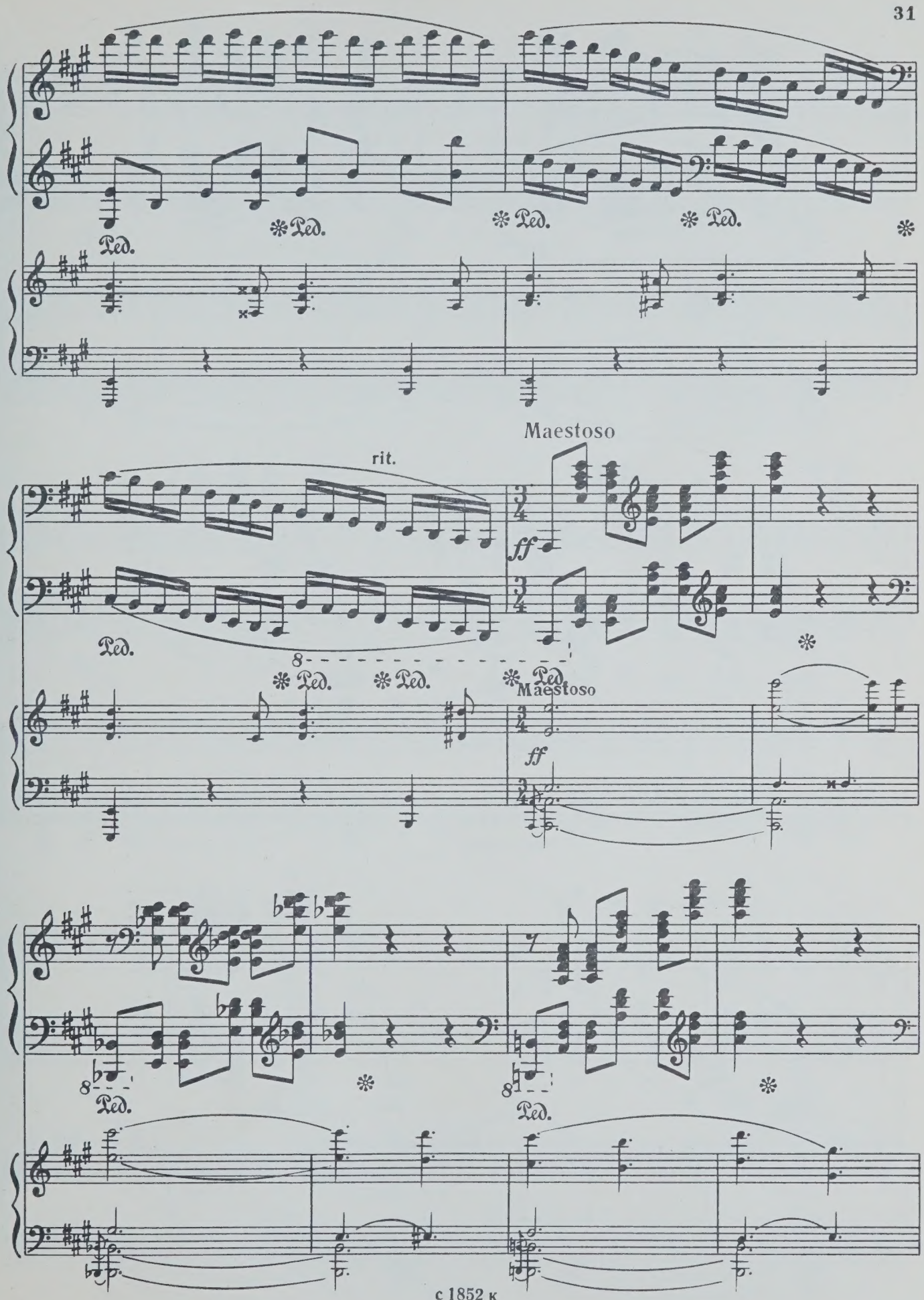
Ped.
Ped.
Ped.
Ped.
Maestoso
rit.
ff
Ped.
Ped.
Ped.
Ped.
Maestoso
ff
Ped.
Ped.

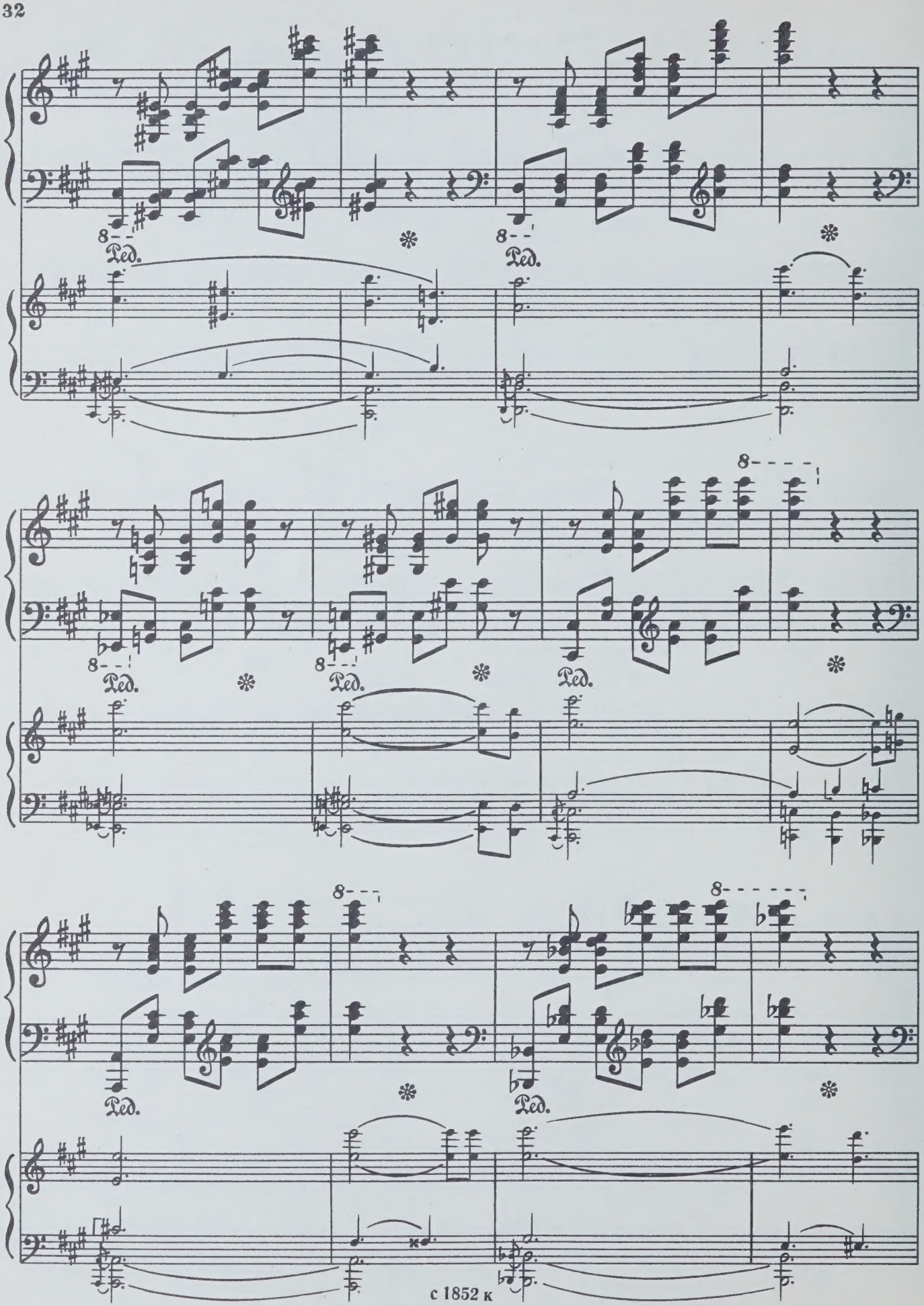
8
Ped.
8
Ped.
8
8
Ped.
8
Ped.
Ped.
8
8
Ped.
Ped.

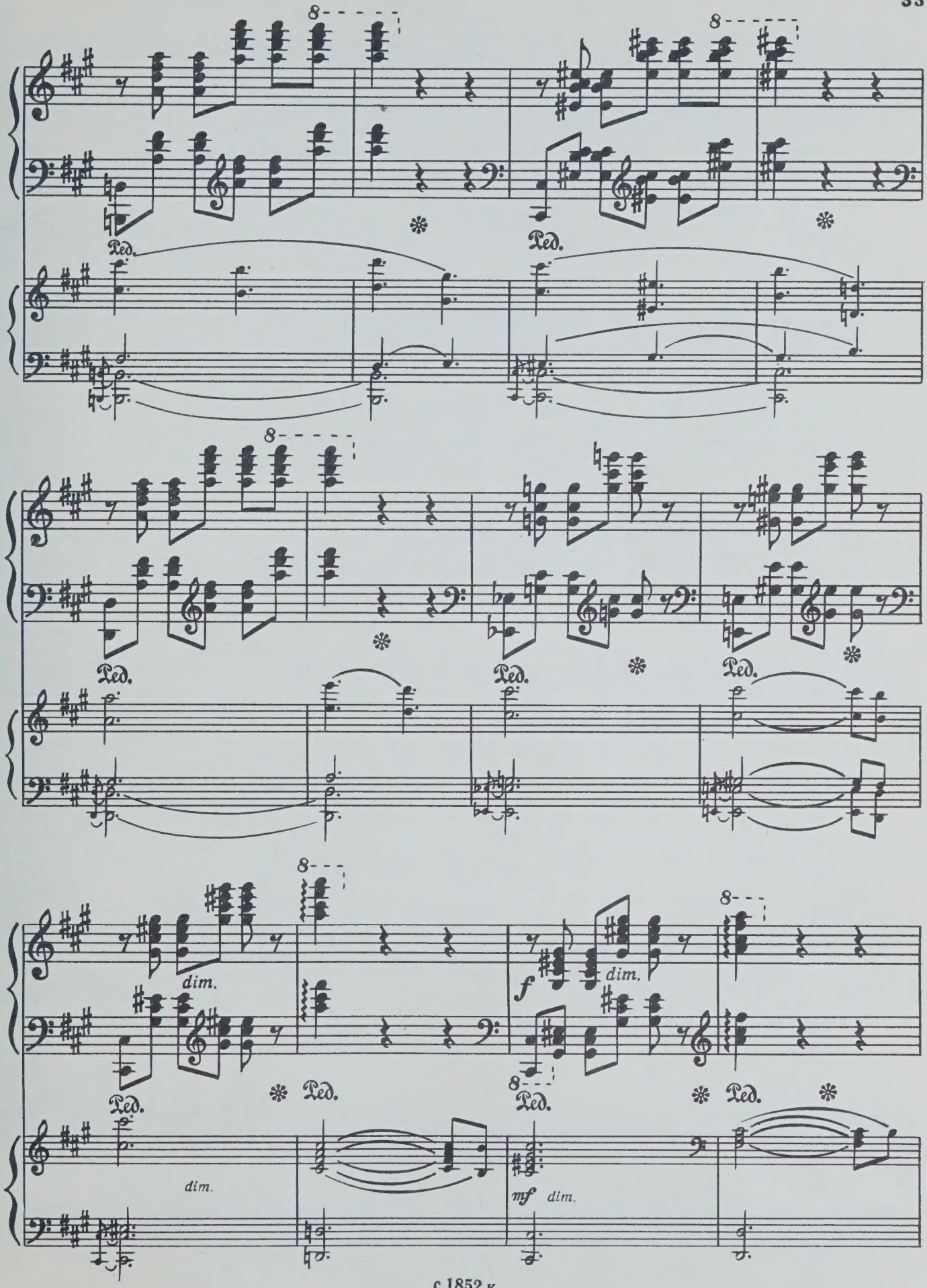
8
Ped.
dim.
f
mf

II

p *dim.*

Cadenza

Meno mosso

I solo

p

Ped. * Ped. * Ped. *

Ped. * Ped. * Ped. *

cresc. poco accel.

Ped. * Ped. * Ped. * Ped. * Ped. * Ped. * Ped. * Ped. * Ped. *

poco rit.

a tempo

pp sub.

Ped. * Ped. *

a tempo

p

Ped. * Ped. * Ped. *

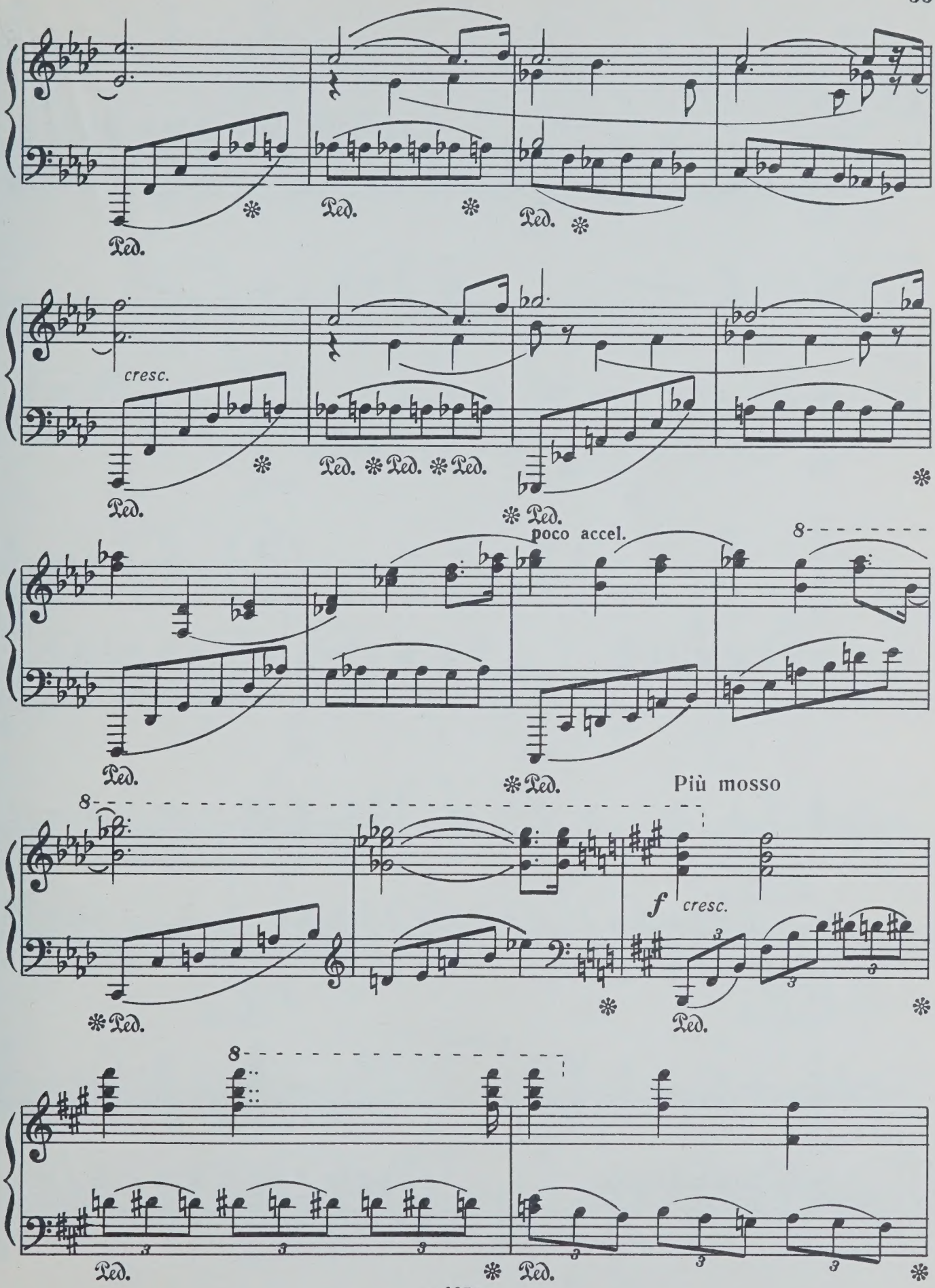
Ped.
cresc.
poco accel.
Più mosso
f
cresc.

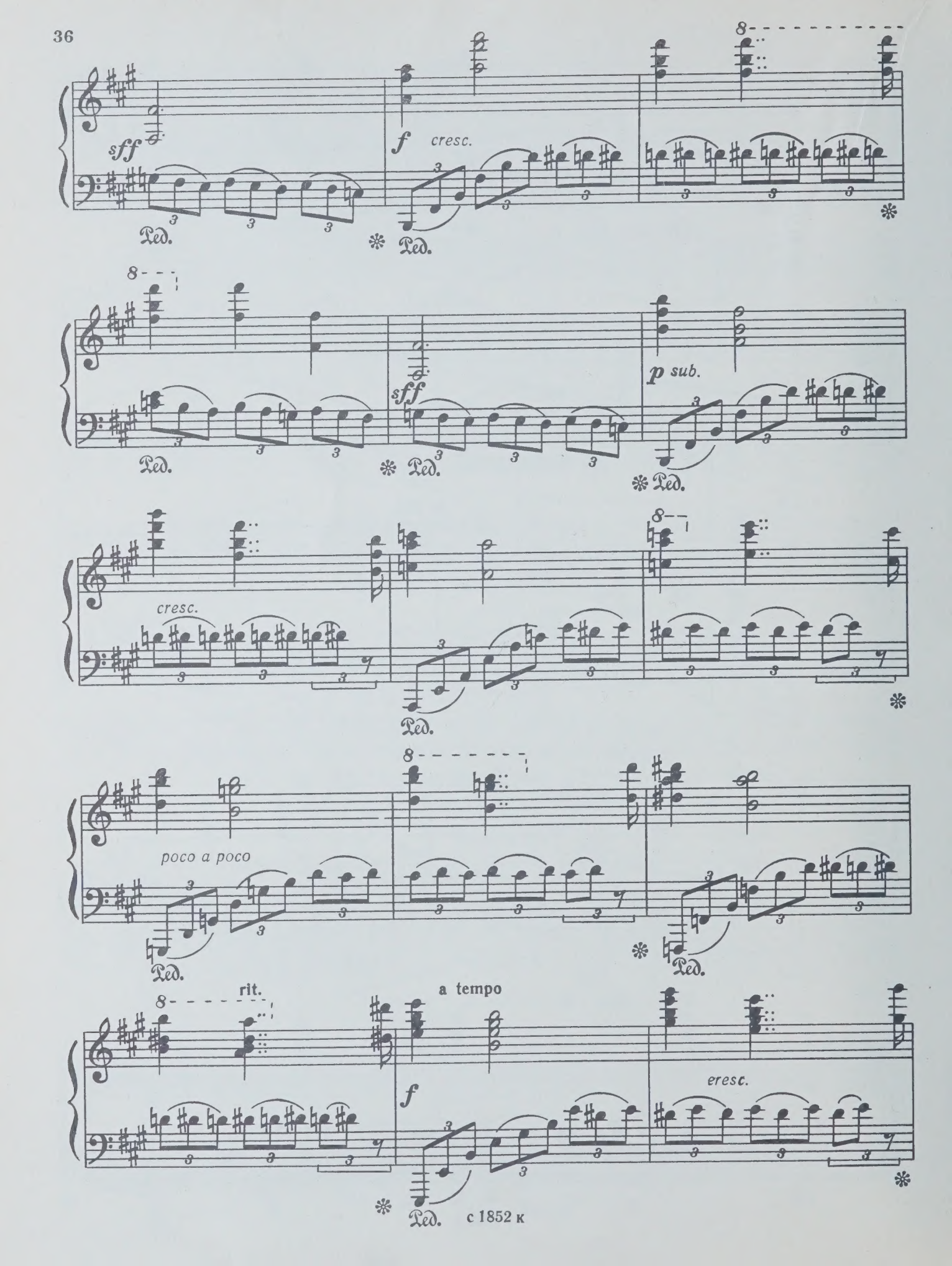
sff
f
cresc.
Ped.
sff
p sub.
cresc.
poco a poco
rit.
a tempo
f
cresc.

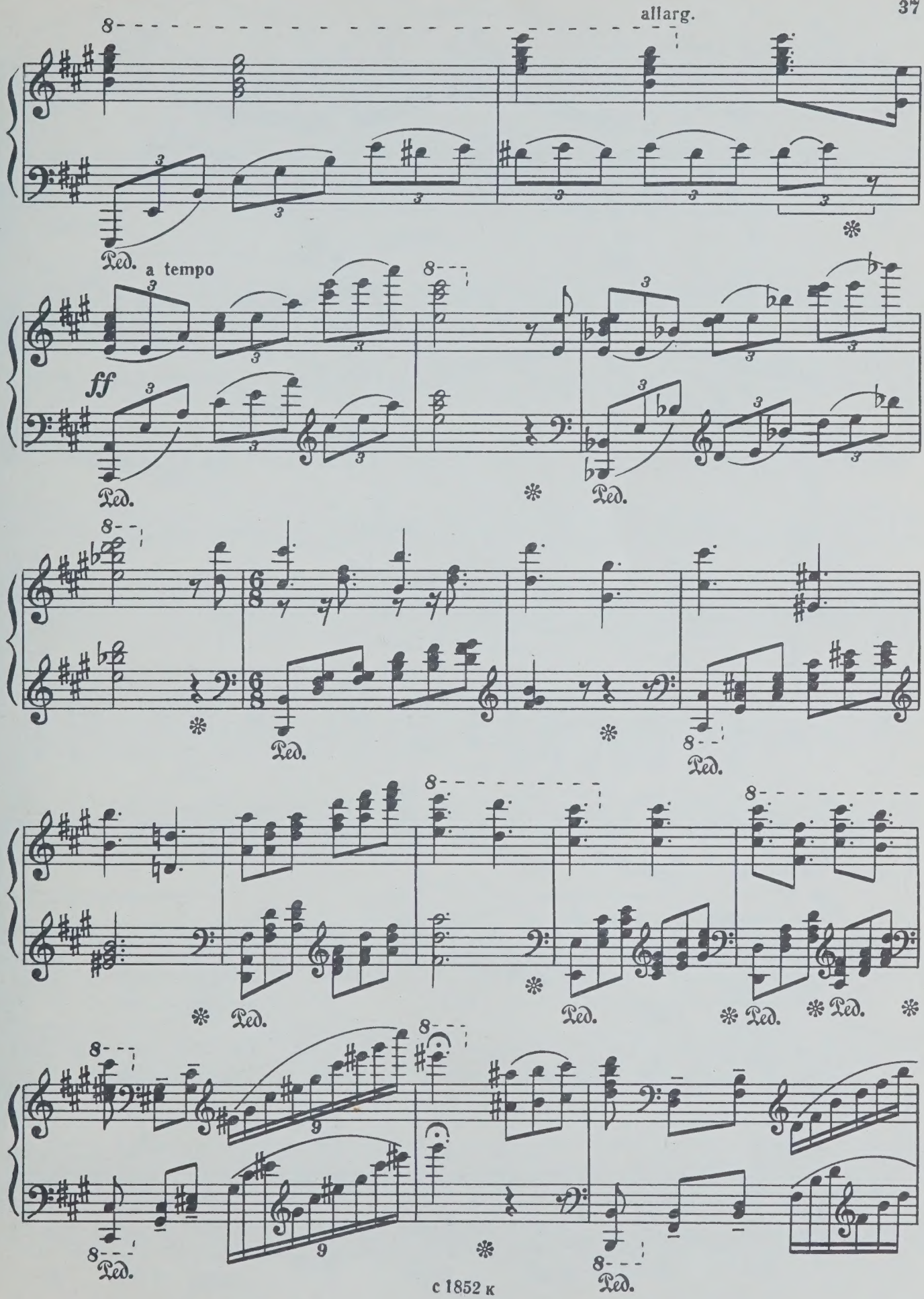
allarg.
a tempo
ff
Ped.

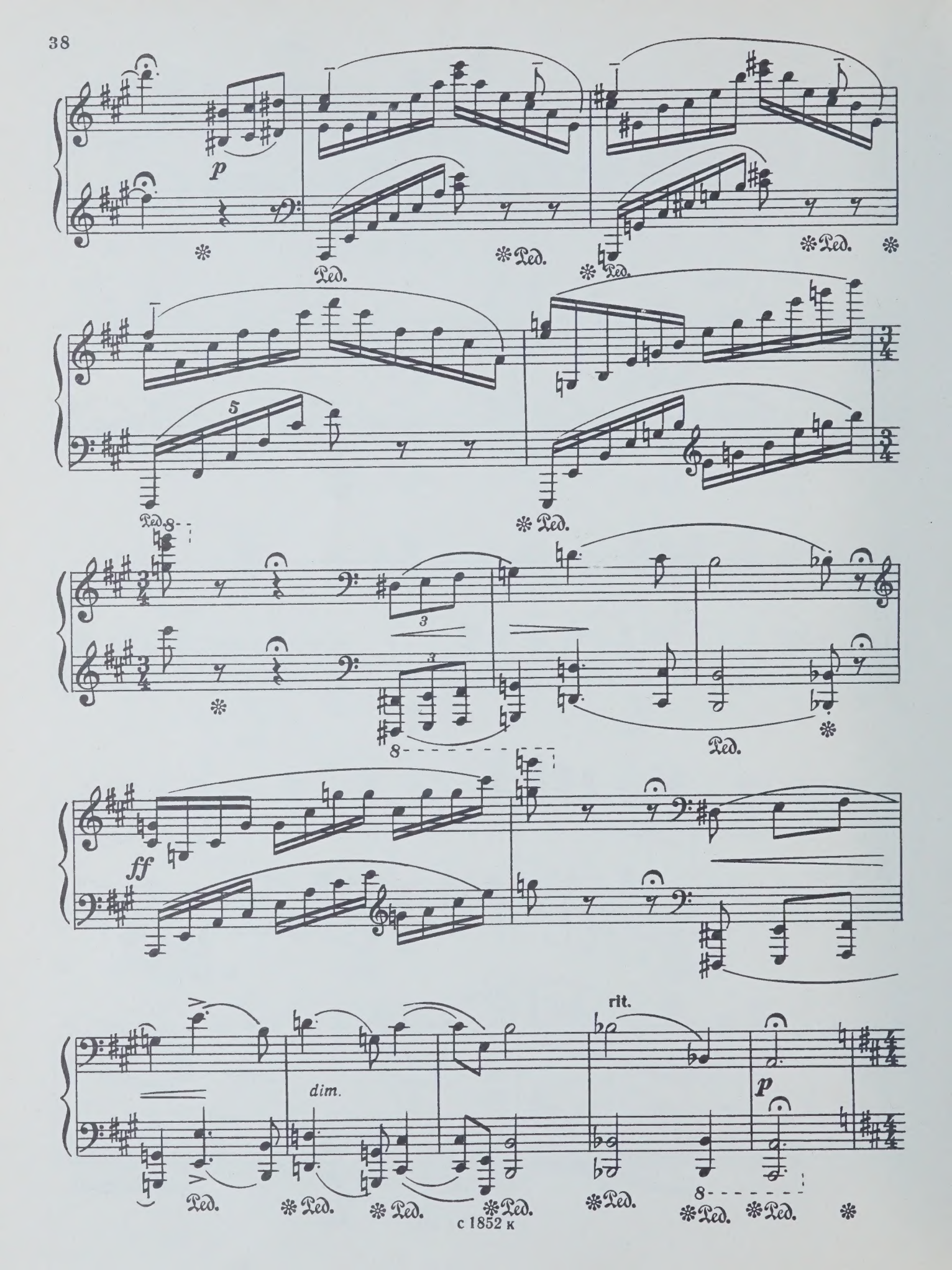
p
Ped.
5
ff
dim.
rit.
p

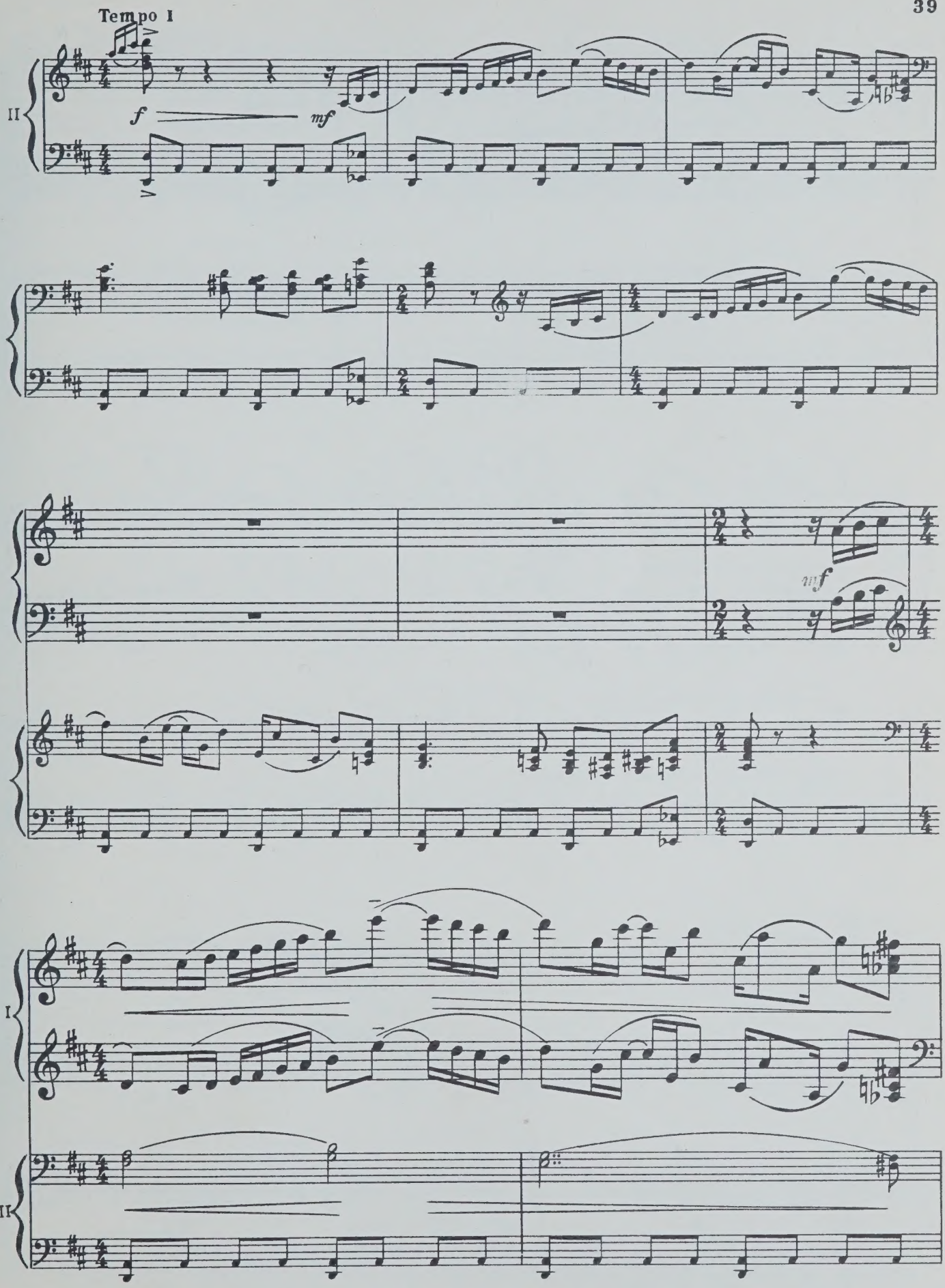
Tempo I
II
f
mf
mf
I
II

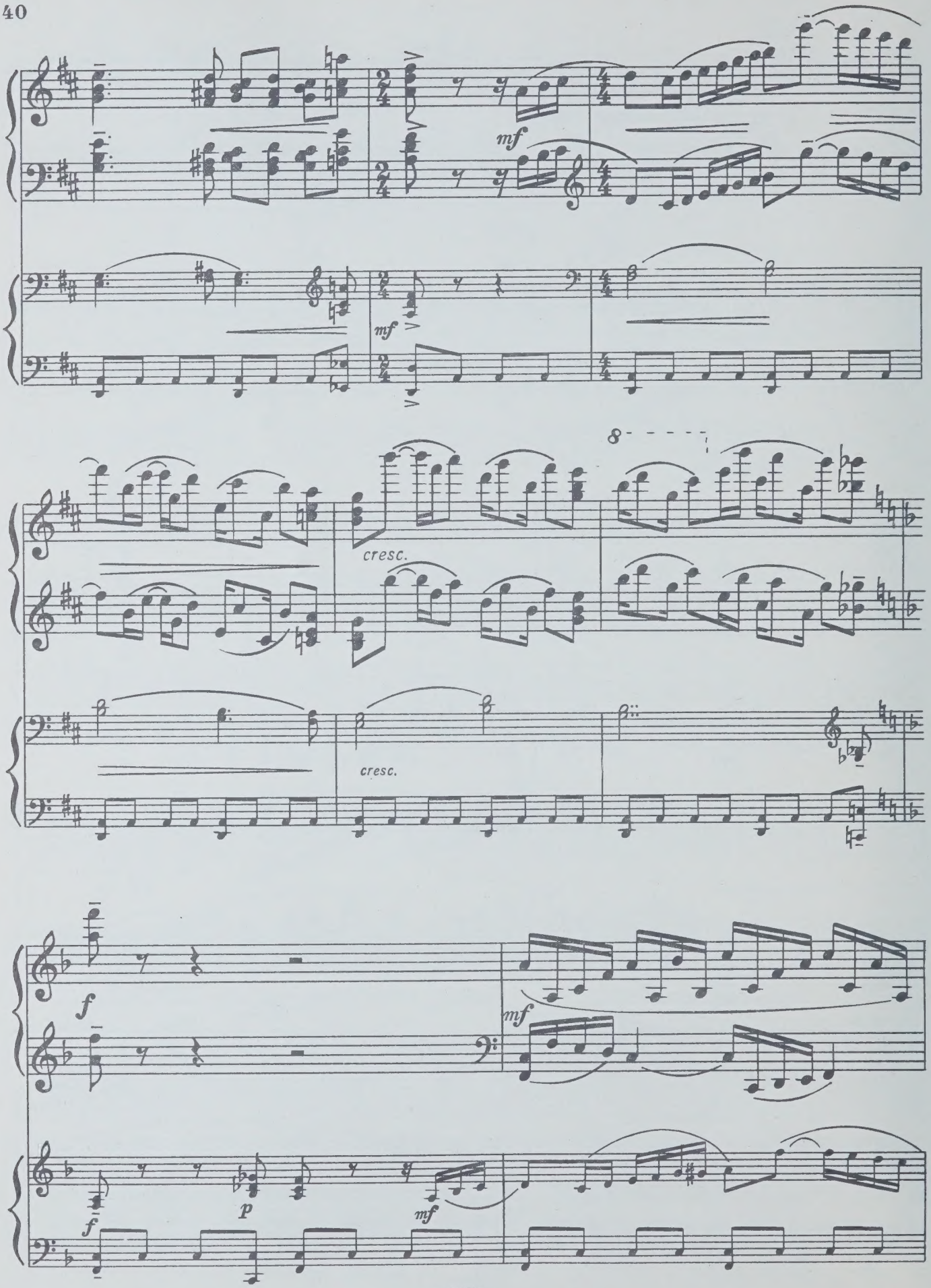
mf
mf
cresc.
8
cresc.
f
mf
f
p
mf

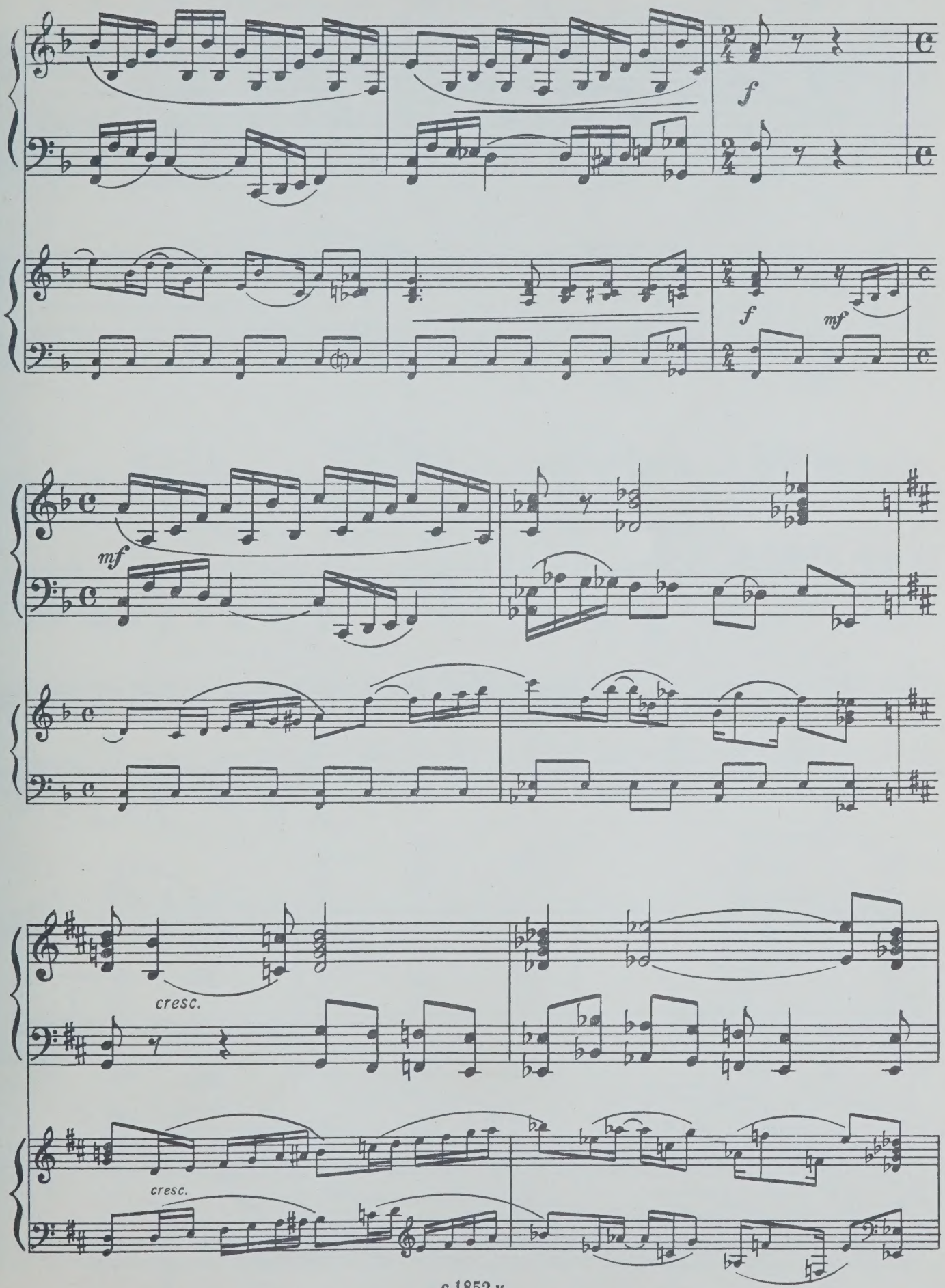
f
f
mf
mf
cresc.
cresc.

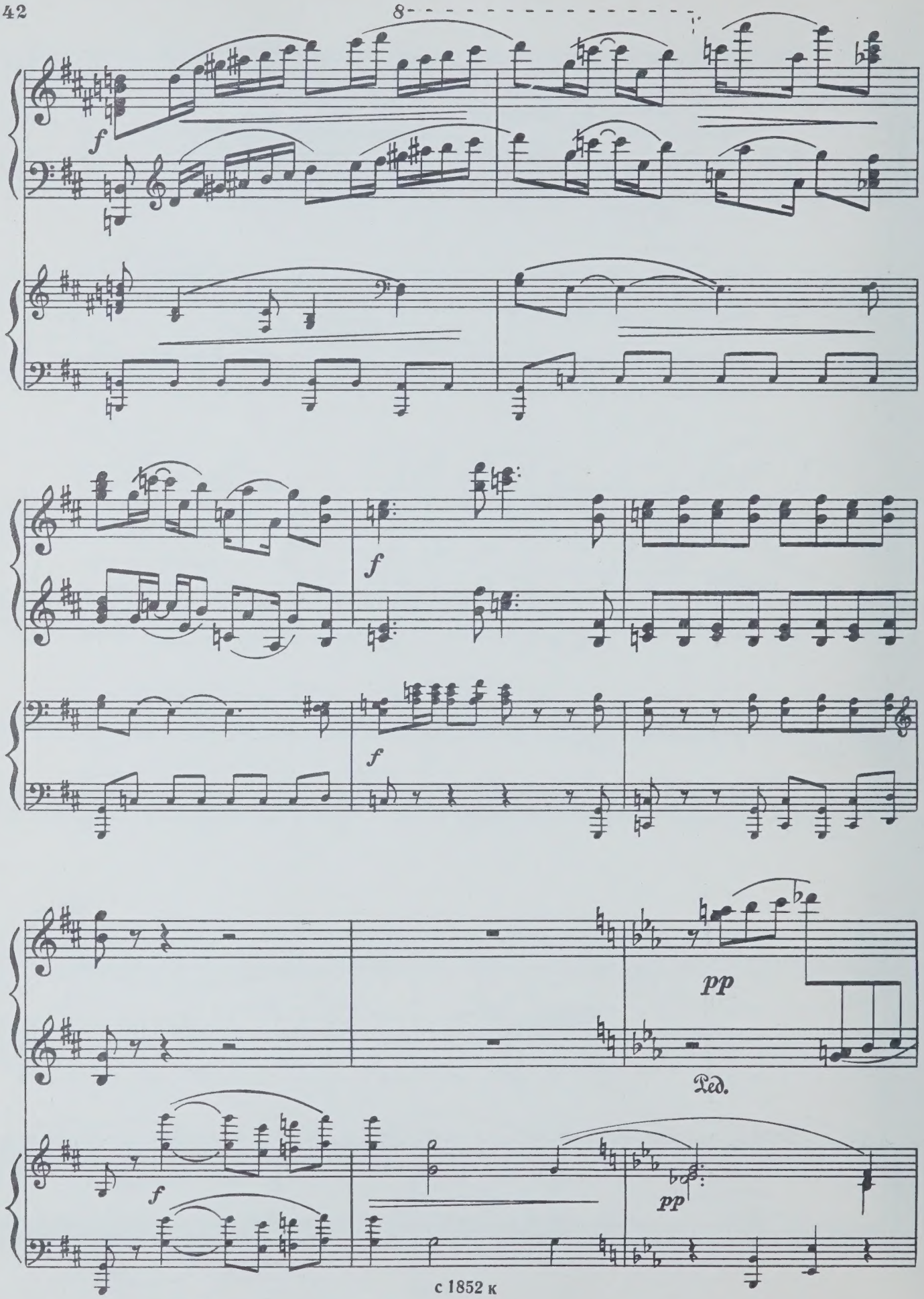
8
f
f
f
f
pp
Ped.
f
pp

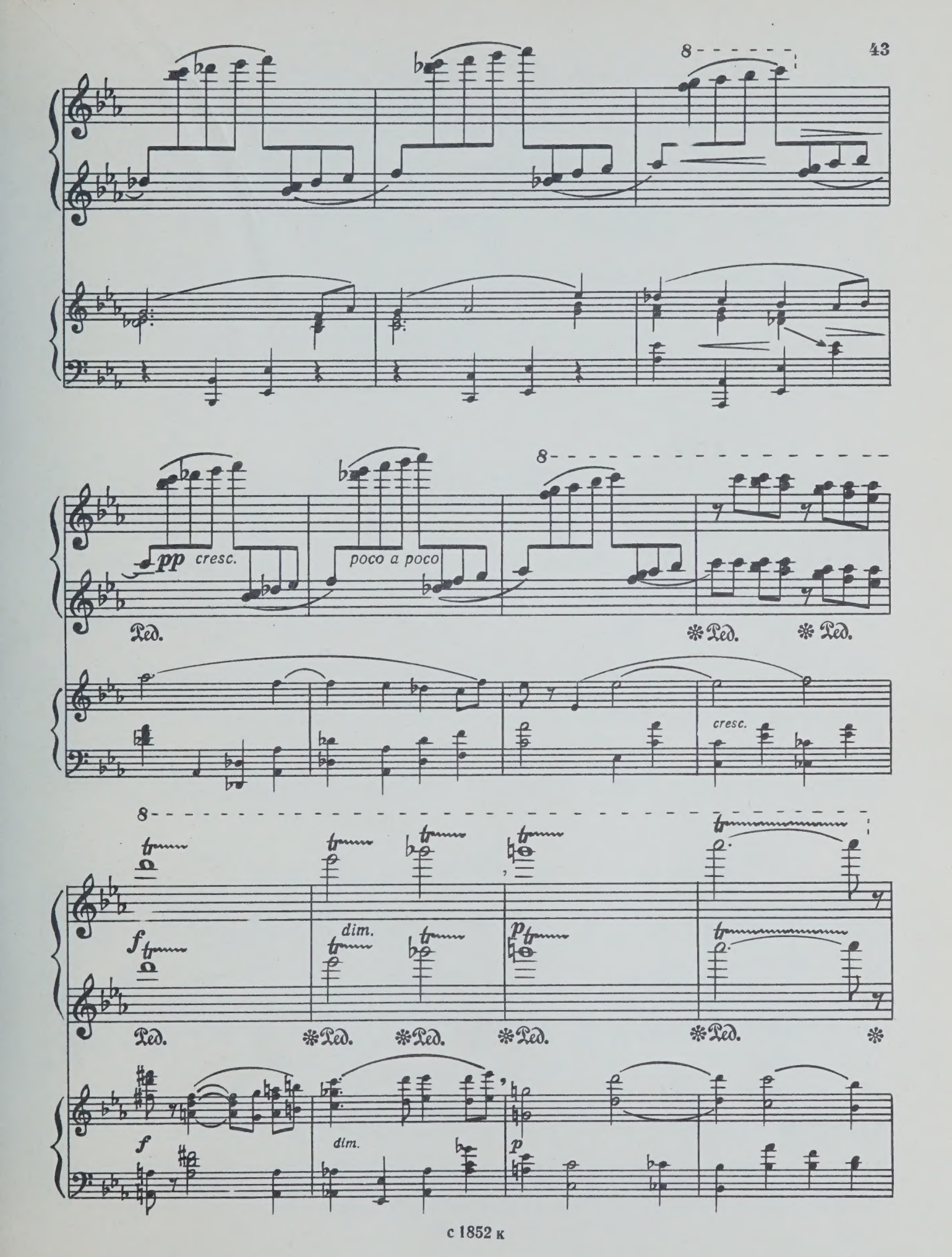
8
pp
cresc.
poco a poco
Ped.
cresc.
f
dim.
p

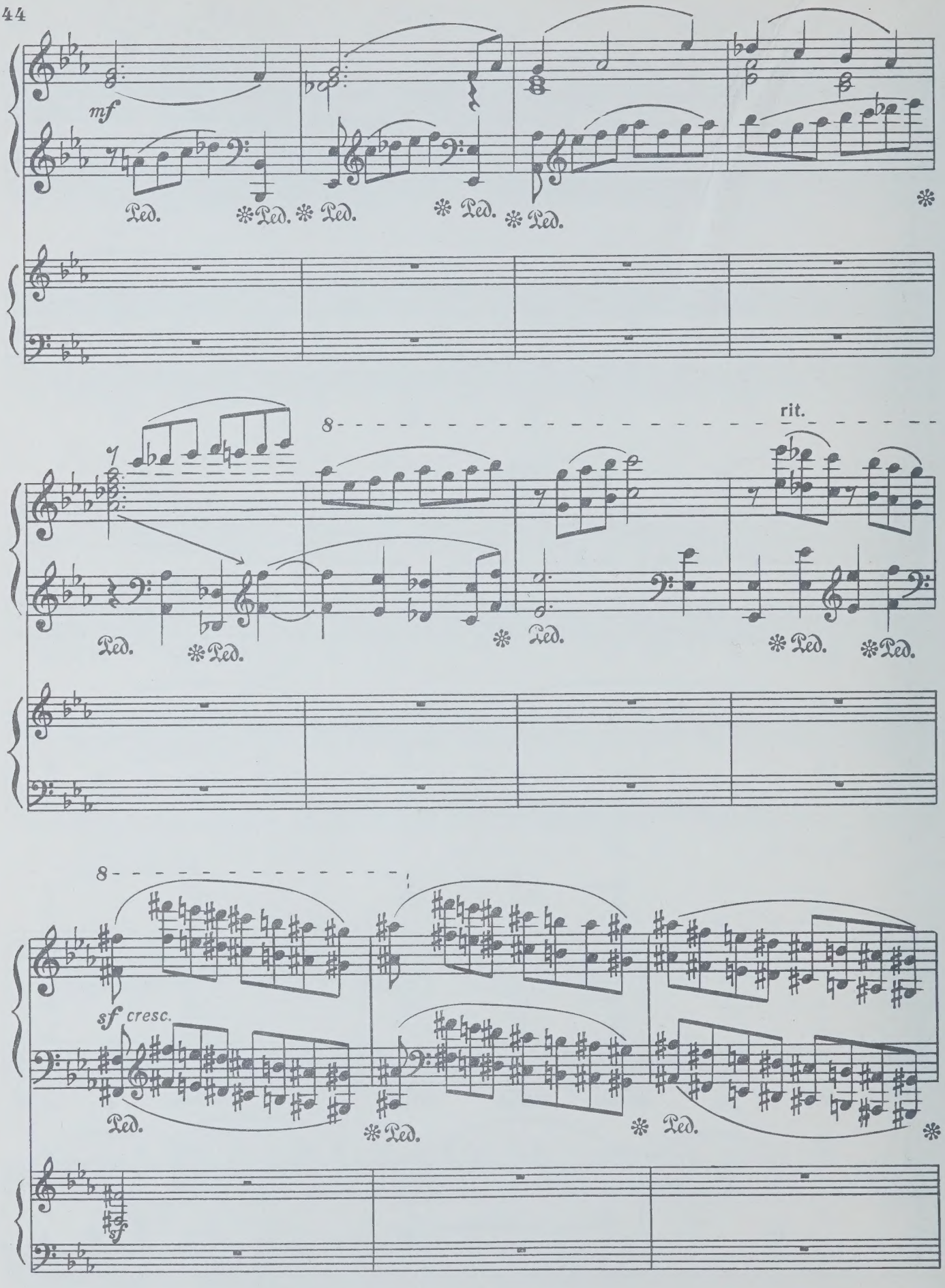
mf
Ped.
rit.
sf cresc.
sf

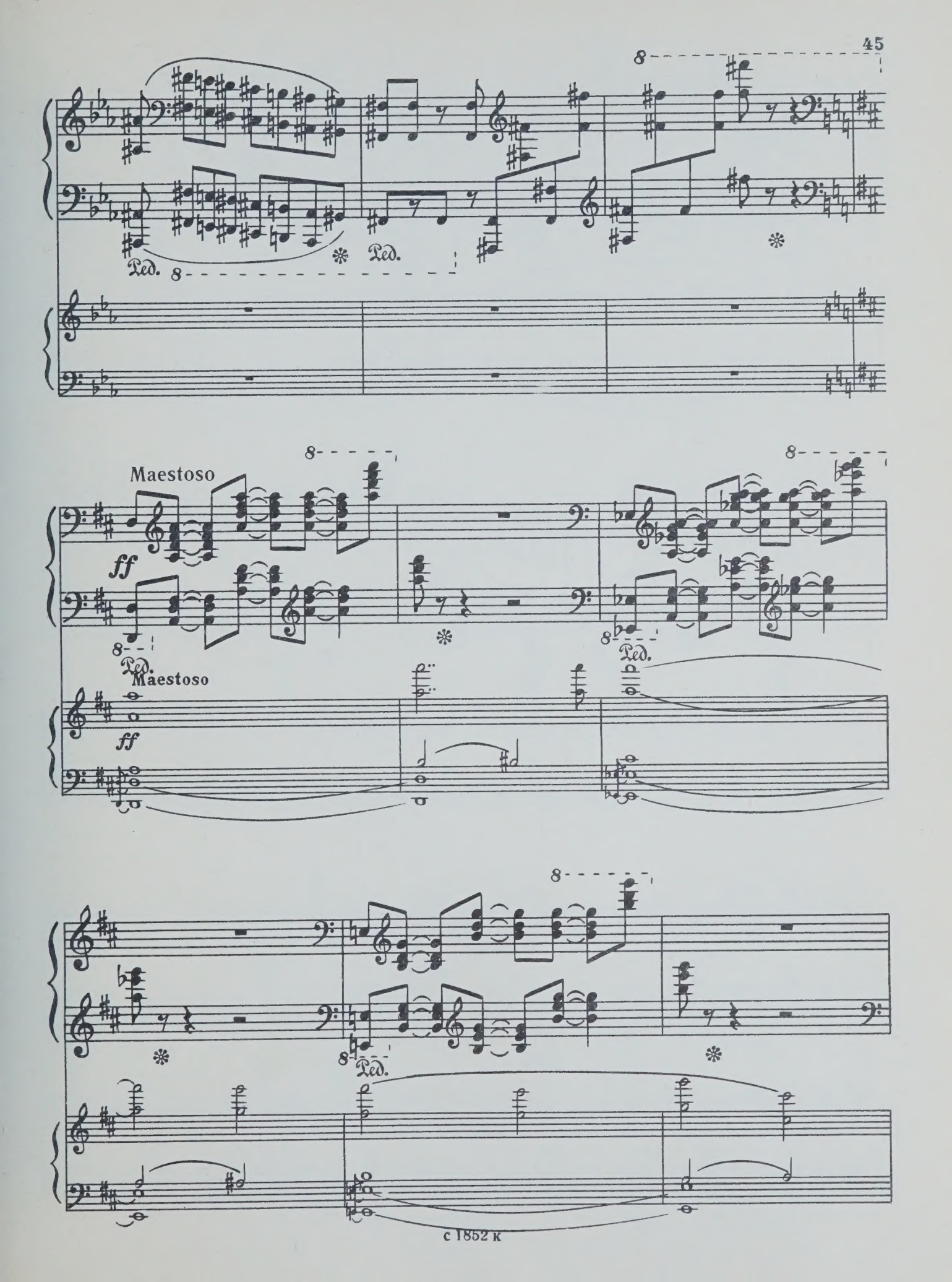
Ped.
Ped.
Maestoso
ff
Ped.
Ped.
Maestoso
ff
Ped.

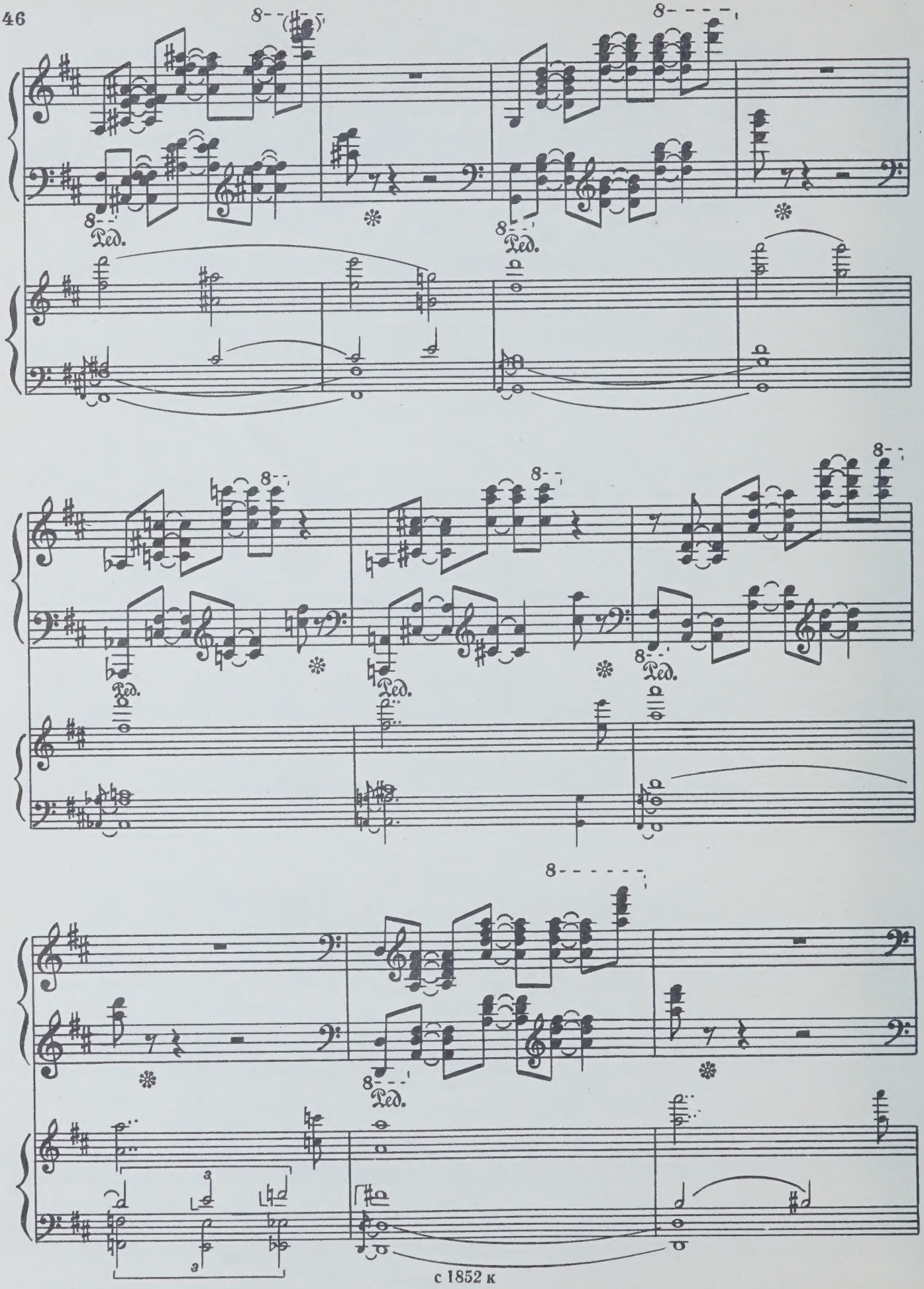
8
Ped.
8
Ped.
8
Ped.
8
Ped.
8
Ped.
8
Ped.
8
Ped.

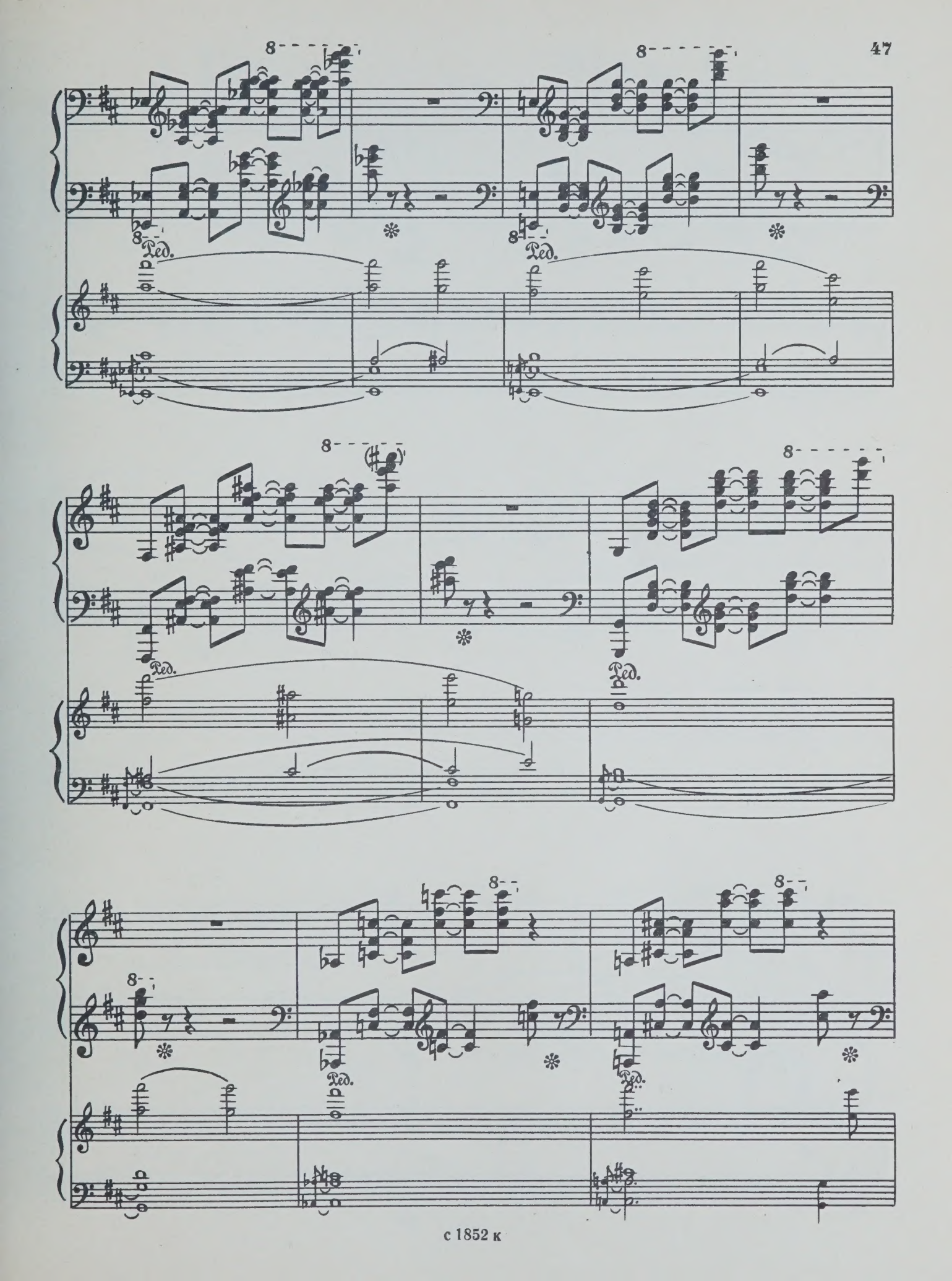
8
Ped.
8
Ped.
8
Ped.
8
Ped.
8
Ped.
8
Ped.
8
Ped.

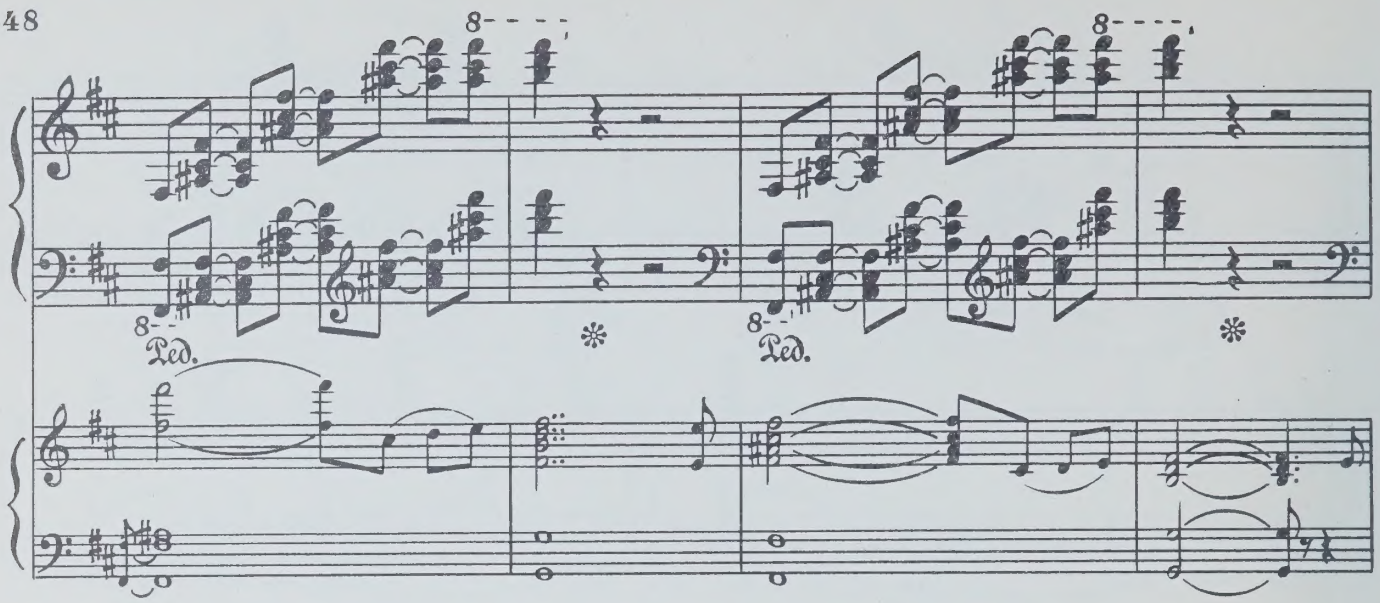
8
8
8
8
Ped.
Ped.

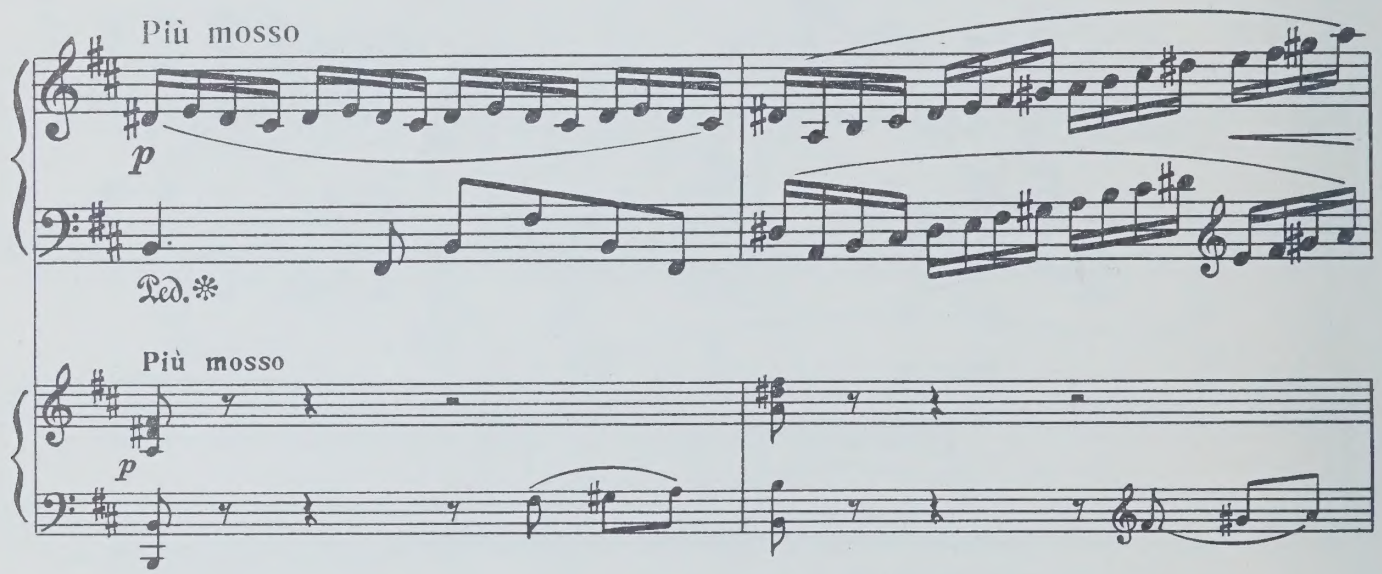
Più mosso
p
Ped.
Più mosso
p

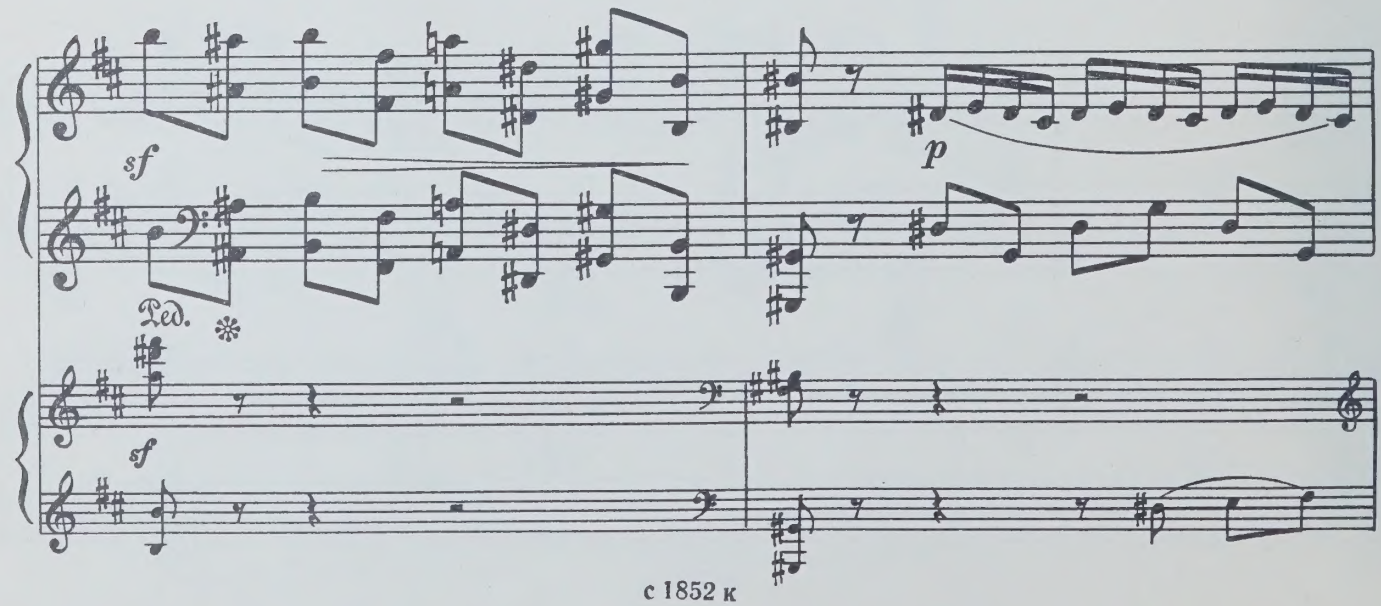
sf
p
Ped.
sf

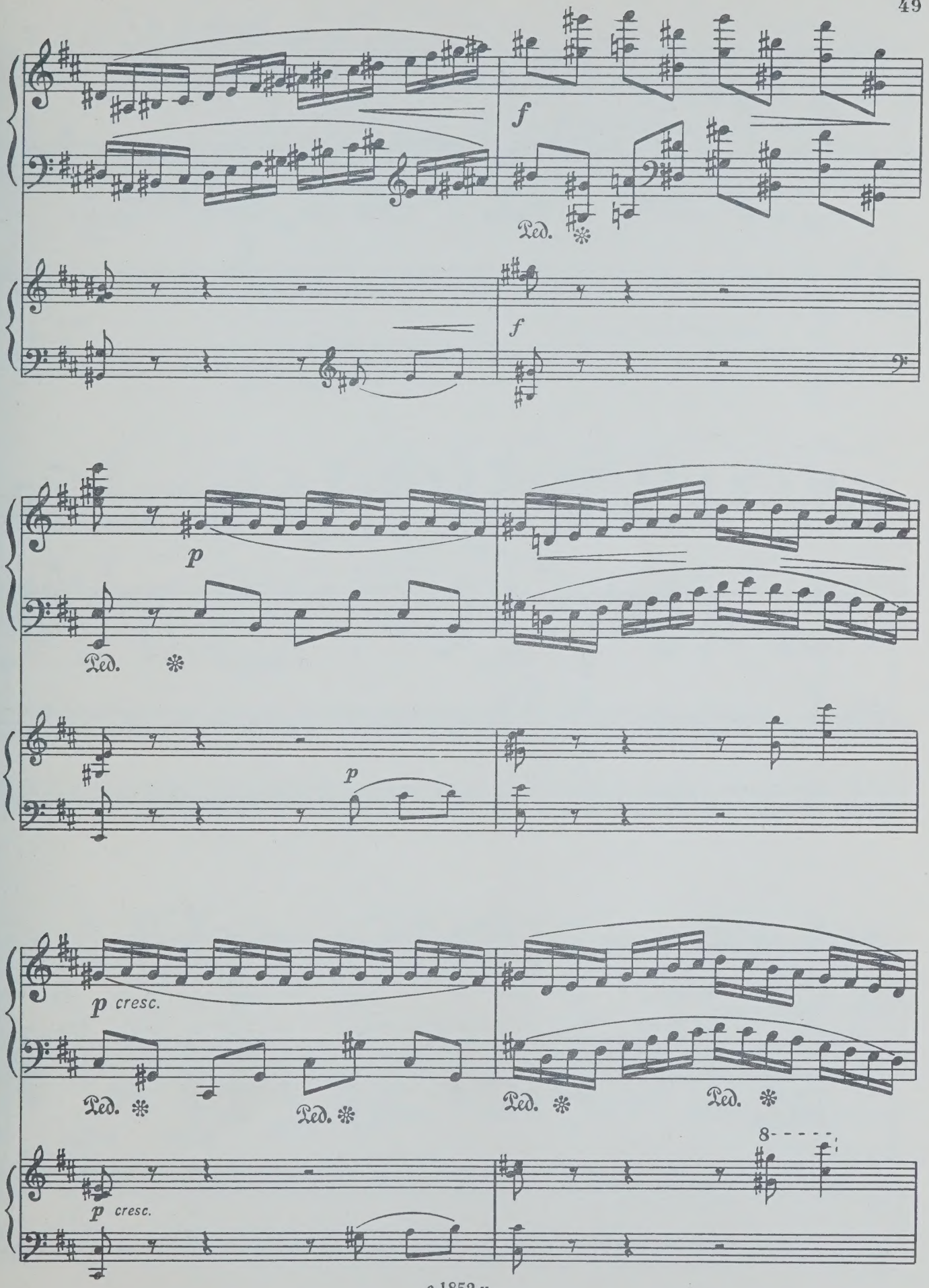
f
Ped.
f
p
Ped.
p
p cresc.
Ped.
Ped.
Ped.
Ped.
8
p cresc.

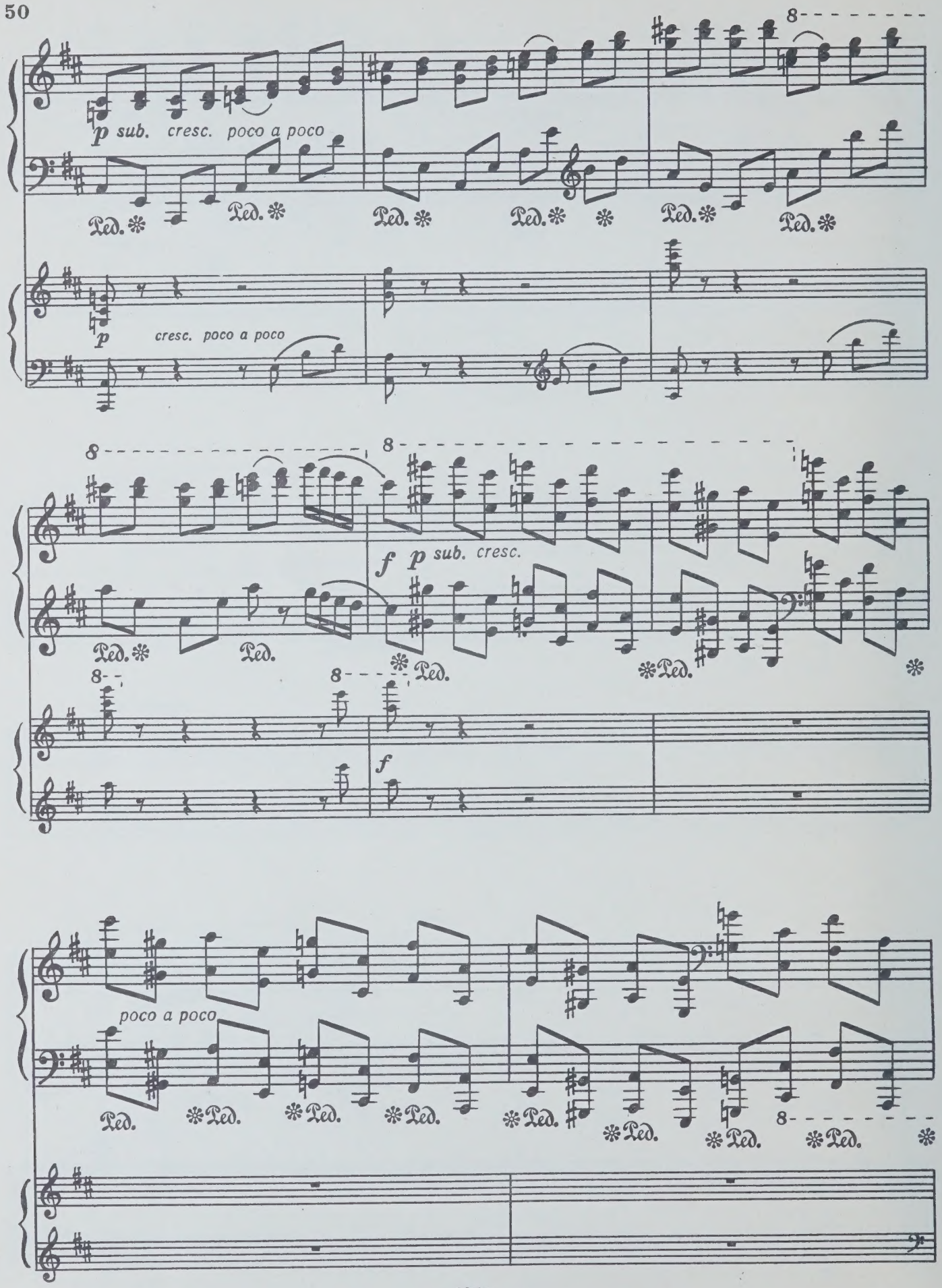
p sub. cresc. poco a poco
Ped.
p
cresc. poco a poco
f
p sub. cresc.
f
poco a poco

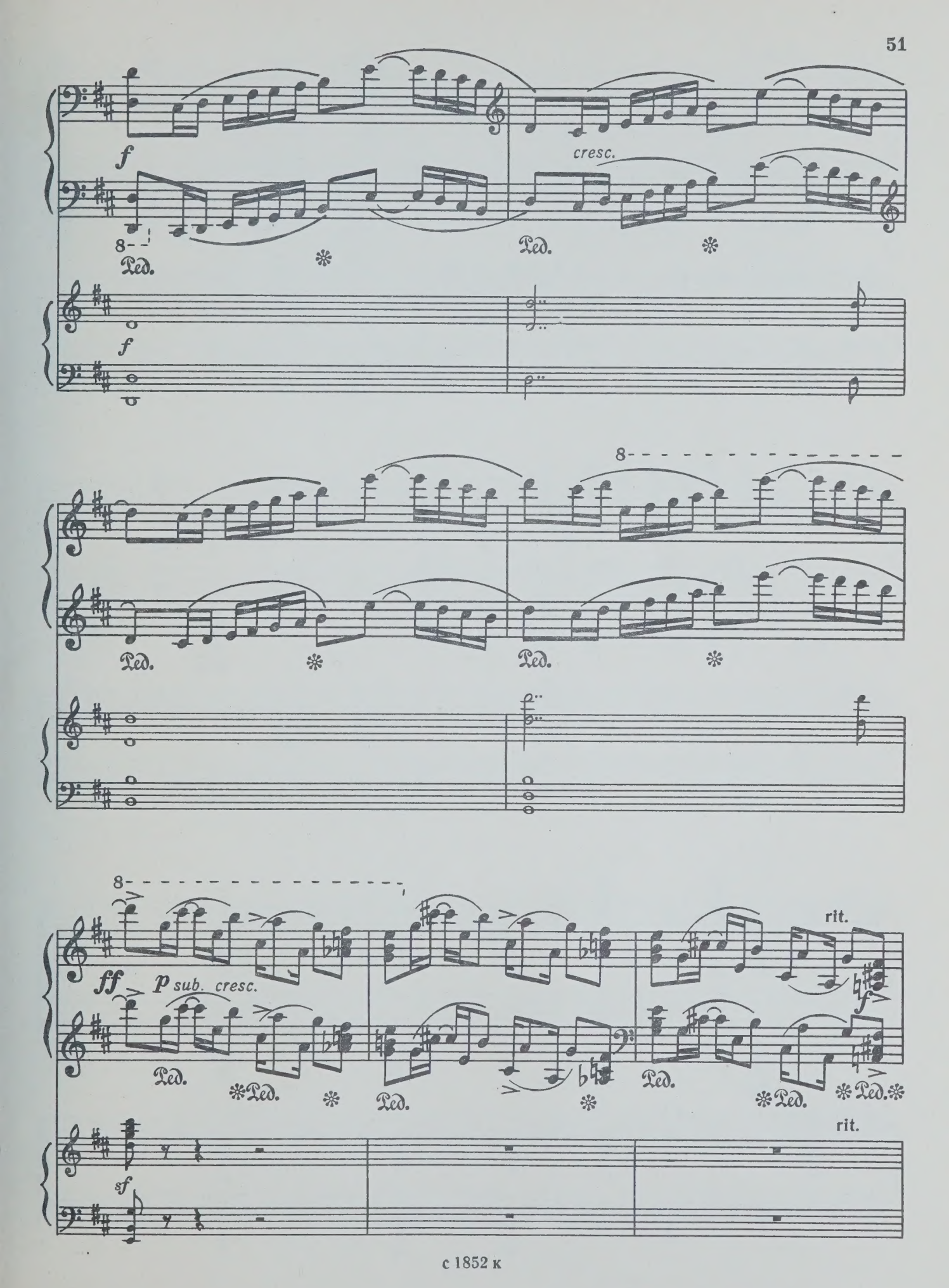
f
cresc.
8
Ped.
f
8
Ped.
8
ff
p sub. cresc.
rit.
f
Ped.
rit.
sf

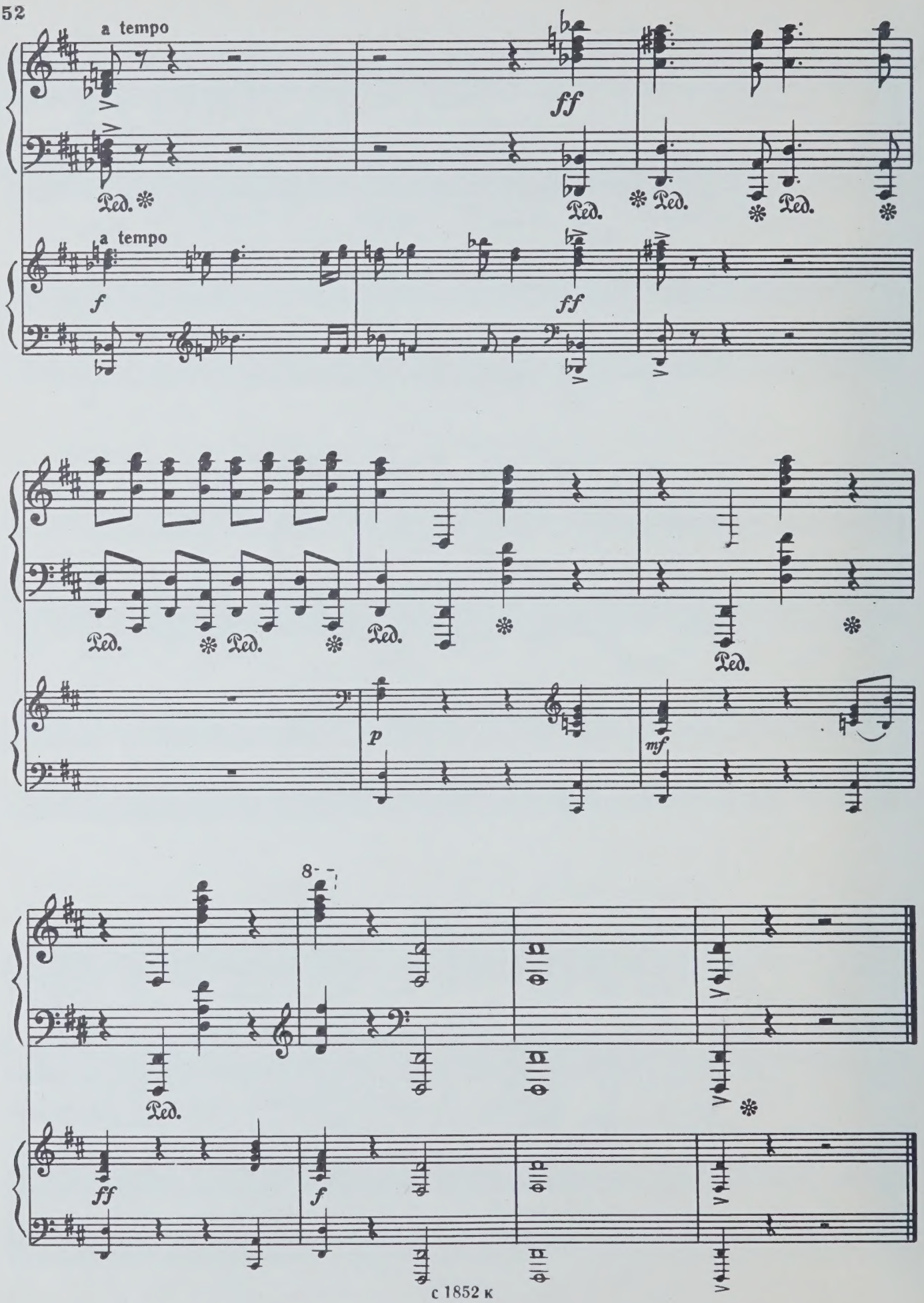
a tempo
ff
Ped.
a tempo
f
ff
Ped.
p
mf
8
ff
f

98 к.

ВЫШЛА И ВЫХОДИТ ИЗ ПЕЧАТИ

Литература для фортепиано

КОНЦЕРТНЫЙ РЕПЕРТУАР

Брусиловский Е. Хореографический сборник. Тетрадь II

Еникеев Р. Соната

Каган Симон. Фантазии на темы советских песен

Касьянов А. 24 прелюдии. Соната

Нгуен Динь Тан. «Народная сказка» — сюита

Пирумов А. Концертные пьесы

Червинский Н. Три этюда

Черепнин А. Избранные произведения

Шантырь Г. Соната

•

Произведения болгарских композиторов. Содержание: П. Владигеров. Акварели, соч. 37 — *Пастораль, Рученица, Ритмичное движение;* Л. Пипков. *Старинный танец, Пастораль;* М. Големинов. «Пять впечатлений» — *Арабеска, Пьерро, Размышление, Фреска, Импровизация;* Д. Ненов. Миниатюры — *Прелюдия, Песня, Стаккато, Пастораль, Гайда;* В. Казанджиев. *Токката*

КОНЦЕРТЫ В ПЕРЕЛОЖЕНИИ ДЛЯ ДВУХ ФОРТЕПИАНО

Бунин Р. Концерт для фортепиано и камерного оркестра

Галынин Г. Второй концерт для фортепиано с оркестром

Луппов А. Концертино-токката для фортепиано с оркестром

Хачатурян А. Концерт-рапсодия для фортепиано с оркестром

Эйгес О. Концерт для фортепиано с оркестром

Специализированные нотные и универсальные книжные магазины книготорга и потребительской кооперации принимают предварительные заказы на музыкальную литературу.
Оформляйте предварительные заказы в местных магазинах!

ИЗДАТЕЛЬСТВО • СОВЕТСКИЙ КОМПОЗИТОР •
МОСКВА—ЛЕНИНГРАД

Индекс 9—4—5

Магиденко Михаил Яковлевич
КОНЦЕРТ для фортепиано с оркестром
Переложение для двух фортепиано автора

Редактор Н. Адлер Техн. редактор Е. Ставицкая
Корректор Н. Маковская

Подписано к печати 22/II-72 г. Формат бумаги 60×90 1/8. Печ. л. 6,5. Уч.-изд. л. 6,3.
Тираж 1000 экз. Изд. № 1852. Т. п. № 403 — 72 г. Зак. 1853. Цена 98 к. Бум. № 1.

Всесоюзное издательство «Советский композитор», Москва,
набережная Мориса Тореза, 30

Московская типография № 17 Главполиграфпрома Комитета по печати
при Совете Министров СССР, ул. Щипок, 18

12-3-73

PLEASE DO NOT REMOVE
CARDS OR SLIPS FROM THIS POCKET

UNIVERSITY OF TORONTO LIBRARY

M
1011
M214C6

Magidenko, Mikhail IAkovlevich
[Concerto, piano; arr.]
Kontsert dlia fortepiano s orkestrom

Music